COMPLETE ASSOCIATED PRESS TELEGRAPHIC REPORT

Oakland Tribune.

VOL. LV | 12 Pages | OAKLAND, CALIFORNIA, MONDAY EVENING, APRIL 27, 1903 | 12 Pages | NO. 315

THE WEATHER
SAN FRANCISCO, April 27.—San Francisco and vicinity: Tonight fair, Tuesday fair: fresh northwest winds.
ALEX McADIE, Forecast Official.

WILLIAM R. HEARST MARRIED IN NEW YORK CITY TODAY

WILLIAM RANDOLPH HEARST.

MISS MILICENT WILSON IS BRIDE.

Bishop Potter Tied the Nuptial Knot This Morning.

ONLY RELATIVES WERE PRESENT AT THE CEREMONY.

Mrs. Phebe Hearst Greatly Pleased Over Her Son's Marriage.

A marriage of national importance in many ways took place in New York today, the wedding of William Randolph Hearst, Congressman from New York City, and Miss Milicent Wilson, also of New York.

The ceremony was performed by Bishop Potter at 11 a. m.

As one of the young captains of industry, Mr. Hearst is known all over the nation. In spite of the fact that he inherited a fortune from his father, he is one of the hardest worked men in the nation. With wonderful business ability and real courage he has changed the whole aspect of modern journalism. His paper, the New York Journal, has the largest circulation of any daily paper in New York, and the chain of papers known as the Hearst newspapers, are now among the most powerful factors in the nation in formulating public opinion.

Mr. Hearst has worked hard, and his courage has sent him to the front ranks, so that he is looming up as the Democratic candidate in the Presidential struggle now near at hand.

Mr. Hearst is a Harvard graduate, a man of much culture, and one of the most distinguished looking men in any social gathering.

The name of Hearst is representative in California for much that stands for the higher values of life.

Mr. Hearst is the only son of Mrs. Phoebe Hearst, whose exceeding generosity is a matter of history. She has accepted her fortune as a great trust, and no woman in all California is more sincerely beloved by the people.

So that the marriage of her son is of much interest to the people generally.

The bride of today, Miss Milicent Wilson is a very young girl, and those who know her, speak of her charming manners, and of her rare culture.

She has been most carefully brought up, and has spent much of her time abroad with her mother.

While in New York she has lived very quietly, going on with her studies, so that she has been much more carefully educated than most young girls of her age.

The engagement was announced to a few intimate friends during Mr. Hearst's recent visit to his mother at Berkeley.

The wedding took place very quietly today, at the New York home of the bride. Only her relatives were present, and Orrin Peck who went East with Mr. Hearst acted as the best man.

Mr. and Mrs. William Randolph Hearst will sail tomorrow on the new steamer, Kaiser Wilhelm the Second for Europe.

It was Mrs. Hearst's intention to reach New York to be present today at the wedding of her son, and a special car was to have taken her across the continent.

But large and important business interests have kept her here, and she will join the young people abroad later.

Mrs. Hearst has always wished to see her only son married, and today she sent a long telegram of congratulation to him, and good wishes to his bride. The young people are to spend some weeks abroad, Mr. Hearst being much in need of a rest.

Mrs. Hearst is going abroad to join them in July, and the family will travel together on the Continent, returning to America in September.

Mr. and Mrs. William Randolph Hearst will probably accompany Mrs. Hearst to this coast in the autumn, and the many friends of the family will have an opportunity to personally offer congratulations to Mr. Hearst and friendly good wishes to the charming young bride.

No doubt there will be social affairs in her honor,—for the Hearst hospitality is unbounded, and a matter of State history.

Mr. Hearst has taken apartments in Washington for the winter, where he will go with his bride, after leaving California.

MRS. PHEBE HEARST.

UNCLE SAM ENTERS A PROTEST.

PEKING, April 27.—Minister Conger has sent a note to Prince Ching the grand secretary, protesting against two features of Russia's proposed Manchurian agreement, which are considered particularly antagonistic to American interests.

The note objects to China promising not to open more towns to foreign trade because negotiations are proceeding in connection with the American commercial treaty for the opening of Mukden and Taku Shan and it objects to promising that the foreign employes in China shall only be Russians.

The United States withholds expression regarding the other demands but is prepared to insist on her treaty rights if infractions occur.

HAY IS VERY BUSY.

WASHINGTON, April 27.—Secretary Hay was extremely busy today receiving diplomatic representatives of the various powers interested in the Manchuria question. Sir Chen Tung Liang Cheng, the Chinese minister, the first of these callers, remained twenty-five minutes, and, notwithstanding the critical condition of Chinese affairs as affected by Russia's action, he did not hesitate to affirm when he departed that Manchuria was scarcely mentioned in his conversation with Secretary Hay.

The Japanese minister, who next called, manifested considerable anxiety to know the result of Secretary Hay's inquiries with regard to the Russian Government and China.

Baron Von Sternberg, the German minister, and Mr. Rakes, the British secretary, also called. Although it was stated that their visits had reference principally to the St. Louis ceremonies, the subject of Manchuria could not have been avoided.

Secretary Hay disappointed his callers so far as information was concerned, as he had had as yet no response from either Peking or St. Petersburg. The situation is in statu quo, therefore. As Chinese diplomacy moves in a leisurely fashion, it is not believed that any coup will occur in this case which will take the United States Government by surprise.

It was learned here today that Japan has expressed her displeasure at Russia's demands upon China, respecting Manchuria. It has been anticipated in diplomatic circles that Japan and Great Britain would pursue a course identical with that of this Government. Mr. Takahira was fully advised Saturday of the attitude of this Government.

ENTERS A DENIAL.

ST. PETERSBURG, April 27.—The Russian Foreign Office, when shown the Peking dispatch of April 23, setting forth the eight demands made by Russia on China regarding Manchuria, entered a denial of a number of the points and minimized the importance of others.

LONDON, April 27.—It is officially announced here that the Chinese Government has sent to the Russian Government at St. Petersburg a formal refusal to grant the later's demands in regard to the evacuation of Manchuria.

THE PRESIDEN'S TRIP.

OMAHA, Neb., April 27.—The President's tour through Nebraska today includes stops at Hastings, Lincoln and Fremont, and a number of smaller towns. The train will arrive in Omaha at 5 p. m., and elaborate preparations have been made for entertaining the party. After a drive through the city a dinner will be served at the Omaha Club and President Roosevelt will speak to the public at the Coliseum at [illegible] this evening.

DO NOT WANT THE KING TO VISIT POPE

PROTESTANT ALLIANCE SENDS A PROTEST TO ROME.

ROME, April 27.—King Edward arrived here from Naples this afternoon and was received by King Emanuel in person, who escorted the visiting sov-

(Continued on Page 3.)

THEY MUST NOT DISCRIMINATE

TEMPORARY INJUNCTION ISSUED AGAINST THE RAILROADS.

KANSAS CITY, April 27.—John F. Phillips, judge of the United States Circuit Court, today granted a temporary injunction restraining the following named railroads from discriminating against small shippers:

Chicago and Alton, Chicago, Milwaukee and St. Paul, Atchison, Topeka and Santa Fe, Chicago, Burlington and Quincy, Missouri Pacific, Rock Island, Wabash, and Chicago Great Western.

These cases presented the same questions involved in similar cases passed upon by Judge Grosscup at Chicago on Friday last. As the demurrers in these cases were heard by Judge Grosscup and Judge Phillips, sitting together, the brief opinion delivered by Judge Grosscup last Friday was the result of their conference and agreement.

The decision delivered by Judge Phillips today, which was oral, maintains that the discriminations and rebates made and allowed by the railroad companies were violative of the Inter-State commerce act, and that they tended to create a monopoly in the shipment of grain and products in favor of the individual shipper to the practical exclusion of all other dealers and the shippers, and that the question presented was whether or not a bill in equity, at the instance of the Attorney-General of the United States, on request of the Inter-State Commerce Commission, would lie to enjoin the defendants from further rebates and discriminations. The [illegible] of the mind of the court was that the acts done were not only violative of the Inter-State commerce statute, but also the anti-trust statute, and that the Government, in the capacity of [illegible] representing all the people [illegible] the [illegible] of such products and for the public welfare, was entitled to [illegible] its own courts to [illegible] such violations of the law; that the bill [illegible], under the decision of the Supreme Court of the United States in Missouri Pacific Railway Company vs. United States, recently rendered, [illegible] confers jurisdiction upon the Federal court in equity, both as to pending and future cases; that there can be no question of the right of the court to grant a temporary injunction in the case pending, which will be [illegible] motions now entered with leave to the defendants, if they desire to take issue [illegible] to the truth of the allegations of the bill.

GRAND AUCTION.

On Tuesday, April 28, at 10:30 a. m., at the beautiful 14-room residence of the Rev. Benjamin Fay Mills, 287 Adams street, corner Perkins street, Vernon Heights, (take Oakland avenue cars to Perkins steps and follow auction flags two short blocks).

On account of expiration of tenancy we shall sell all the elegant furnishings of the above-mentioned residence and comprising in part as follows:

Parlors—Odd pieces of upholstery, elegant solid mahogany parlor set, rare antique pieces of many descriptions, inlaid tables, tapestry and other curtains, Axminster carpets, etc.

Library—Mahogany desks, tables, library chairs, antique mahogany cheffoniers, lady's roll-top desk.

Main dining-room—Sideboard, extension table, chairs, odd pieces of upholstery, rattan couches, music box, etc.

Breakfast room—Oak sideboard, 12-foot extension table and chairs, crockery, glassware, etc.

Reception hall—Elegant solid brass hat rack, solid brass card table, Moquet carpet, stair carpet, etc., etc.

Bed rooms—Very fine oak and walnut bed-room suite, odd dressers, hair mattress, bedding, carpets, etc., etc.

Kitchen—Tables, utensils, linoleum., etc., etc.; also garden tools, hose, lawn mower, two Rigby grade bicycles, and hundreds of articles too numerous to mention. This is a sale, which should command the attention of seekers of rare articles as well as those desiring all classes of staple furnishings.

MEYSEL & MEYSEL, Auctioneers, Office, 405 8th st., Phone Cedar 621.

Are You Insured?

Fire Insurance Companies in their policies state that they "shall not be liable for loss to accounts, bills, currency, deeds, evidences of debt, money, notes or securities."

We remind you of the fact that ALL Valuables placed in our Safe Deposit Vaults are absolutely secure from loss by fire or burglary. The rent of an Individual Steel Safe, to which you can have access as often as you desire, is Four Dollars a year.

The Oakland Bank of Savings,

BROADWAY AND TWELFTH STREETS.

Authorized Capital	$1,000,000.00
Capital Paid in	480,000.00
Surplus Fund	194,183.46
Deposits January 1, 1903	9,252,643.24

ISAAC L. REQUA, President. HENRY ROGERS, Vice-President.
W. W. GARTHWAITE, Cashier. E. C. HAGAR, Assistant Cashier.

Monday, April 27.

OVER 15,000 Little Drummers

distributed throughout Oakland, Alameda and Berkeley last week. ("The Little Drummer," you know, is our store paper. It tells all about pianos, new music, musicians and kindred subjects.)

That the paper was favorably received is best attested by the number of pianos sold last week—six uprights and five squares.

And we have plenty of good propositions left—one of the most inviting is the new Heller Upright piano.

We confidently assert the new Heller piano to be the equal of many pianos selling for $400 and over.

We have a big assortment of HELLER'S at $275—$10 down and $6 a month—fully guaranteed.

Sherman, Clay & Co.
Broadway and 13th Sts.
Oakland, Cal.

Young Ladies Wanted.

Bright young ladies at the Telephone office.
Apply Room 109, 473 Fourteenth Street, Oakland.

WEDDING GIFTS

RICH CUT GLASS
STERLING SILVER
ART VASES
—At—
W. N. JENKINS
The Leading Jeweler and Silversmith
1067 BROADWAY.

$3,500
A BEAUTIFUL HOME AT A BARGAIN

Situated on the north side of street near car line—on Oakland Heights. House contains 8 rooms—and every modern convenience—elegantly finished. EASY TERMS.

WOODWARD, WATSON & CO.
1172 BROADWAY, COR. FOURTEENTH ST., OAKLAND.
Macdonough Building

=OFFICES=

Your choice of offices in the **New Union Savings Bank Building**
About to be constructed on the
N. E. Cor. Broadway and Thirteenth Street
11 Stories FIRE PROOF Steel Construction **11 Stories**
All conveniences, such as fast elevator service, light, heat and janitor service
WOODWARD, WATSON & CO.
Agents for the Building
1172 BROADWAY, COR. FOURTEENTH ST.

SHEEP-INSPECTOR NAMED BY SUPERVISORS.

Cost of Maintaining Prisoners in County Jail—Change in Melrose Election Board.

At the meeting of the Board of Supervisors this morning, M. G. Callaghan of Livermore was elected Sheep Inspector of the county by the full vote of the board.

This action was taken in response to a petition which read and was signed as follows:

"LIVERMORE, Cal., April, 18, 1903. —To the Honorable Board of Supervisors of the County of Alameda,—Gentlemen—We, the undersigned tax payers and sheep owners of the County of Alameda, do hereby petition your honorable body to appoint M. G. Callaghan of Livermore as Sheep Inspector under the law passed by the last legislature, creating that office. Mr. Callaghan is a practical sheepman and is a responsible person thoroughly qualified to fill the position.

PATRICK CONNOLLY,
JAMES KELLY,
P. CALLAGHAN,
FRANK KELLY,
JOHN CALLAGHAN,
THOMAS CROAK,
ED FLAID,
JOHN McGLINCHEY,
J. C. KELLY,
GEORGE JOHNSON,
M. RODGERS.

MAINTENANCE OF PRISONERS.

The following resolution, looking to an increase in the allowance for the maintenance of prisoners in the county jail was introduced:

"Whereas, Owing to the increased cost of provisions, the sheriff is now unable to provide for the feeding of the prisoners in this county jail, for the sum of 20 cents per day, as heretofore fixed by this board, therefore be it

"Resolved, That the Sheriff be allowed for the feeding of prisoners confined in the county jail not to exceed twenty-five cents per day per prisoner."

"I do not think that I can vote for that resolution," said Supervisor Talcott.

Continuing Mr. Talcott asked Supervisor Rowe how much it cost to maintain the prisoners in the City Jail.

Mr. Rowe said he did not know what the cost had been recently, but, some years ago, he knew it was about ten cents per prisoner per day—ten or fourteen cents—he did not know which.

A DEFICIENCY.

Supervisor Kelley said that there had been a deficiency which the Board had had to supply.

Supervisor Rowe said he did not want to vote on the subject without investigating it.

Supervisor Kelley said there had been a deficiency and the Board had allowed 23 cents per prisoner per day and that there had been a deficiency even over that sum.

The matter was laid over for a week.

HORTICULTURAL REPORT.

William Barry, Horticultural Commissioner, reported as follows:

"Niles, April 25, 1903.

"The sales of nursery stock in this district has been above the average. Ovary 600,000 pieces, both fruit and ornamental, have been handled at this station of which I have kept a record. The number of certificates issued is 936.

"With the exception of the loss of apricots in some localities, the fruit crop of Washington Township bids fair to be up to the average. The loss of apricots by frost will be in the neighborhood of 200 tons. Black Tartaria cherries will be a light crop, while Royal Anne cherries will be a good crop. Pears and prunes will be a good crop but peaches will be light. In most orchards the almonds will be a heavy crop.

So, upon the whole, if no unfavorable conditions arise we may congratulate ourselves upon the prospects of the fruit crop in this township the coming season."

The report was filed.

POLL-TAX.

The poll-tax lien against the property of A. O. Leuschner was ordered cancelled by the Tax Collector because it was shown that the tax had been paid.

The same disposition was made of the case of Robert L. Gee.

SUPPLIES.

The requisition of the County Auditor for supplies was granted.

A requisition from the Bookkeeper of the County Infirmary was referred to the Hospital Committee.

ROAD WORK.

J. J. Hansen, road foreman of Dublin Road District, reported that he had expended $35.86 for road repairs. Filed.

DUMPING GROUND.

Charles S. Alvord of Elmhurst wrote, in a communication, that Kinsell avenue in the neighborhood of the bridge was being made the dumping ground of tin cans, rotten onions and other objectionable things and that the place was annoying to people in the neighborhood. He also claimed that the vaults of the Oakland Transit Company's power house, the Willows block and several other places on the west side of East Fourteenth street empty into the creek which crosses Kinsell avenue, and as there was no current in the creek, the moss became stagnant at or near the bridge.

Supervisor Talcott said there was no doubt that what Mr. Alvord complained of was a nuisance and, for that reason, the Supervisors had no authority to deal with it. The only thing that could be done was to file a complaint with the District Atorney, as he was the only person who could take any action in the premises.

The cler kwas therefore instructed to notify Mr. Alvord to file his complaint with the District Attorney, as he would take whatever action which hight be required in the premises.

LIQUOR LICENSES.

Applications for permission to sell liquor were filed as follows: Charles G. Owens, Bay View; Frank Studiger, Putnam street and Fruitvale avenue and Alexander Macdonald, 1501 Eighth street. They were referred to the License Committee.

Henry Gonsberger, road foreman of Mt. Eden reported that he had expended $63.50 in road repairs. Filed.

MELROSE SANITARY DISTRICT.

A petition signed by Frank Orra and a number of others asked that George Arthur Taylor and M. Emil Jackson be placed on the ticket to be voted for at the election to establish a sanitary district in Melrose May 16.

Deputy District Attorney Haynes explained that the residents of Melrose had held a mass-meeting and that at the meeting a chairman and secretary had officiated and that it was the duty of those officers to certify to the fact that, at that meeting, certain residents of that district had been nominated as candidates for sanitary assessor and members of the Sanitary Board of the proposed district.

After those citizens had certified these facts to the Supervisors, it became the duty of the Board to supervise the proposed election, supplying ballots, ballot-boxes, rolls, paper, etc., and exercising general control over the polling.

NEW NAMES OFFERED.

At the instance of Supervisor Talcott the following names were adopted as officers at the proposed election, instead of those adopted at the last meeting:

Inspectors—F. L. Courvoisier, Andrew Jenson.

Clerks—W. H. Frasor, W. W. Harper.

Ballot Clerks—G. W. Scaddan, P. M. Holst.

Plans and specifications for a concrete bridge on Bellevue avenue, across the creek, near High street, were approved, the estimated cost of the proposed structure being $1,200. Proposals to erect the bridge were ordered advertised for. This bridge is to take the place of a structure washed away by a recent storm.

District Attorney Allen recommended that the protest of Kate F. Putnam regarding a claim for printing blank books be litigated in the courts.

A communication from A. A. Moore, asking for the repair of the road near his place at Mission Peak, was referred to Supervisor Horner. Adjourned.

F. KLINGEBERG
DELICACIES and GROCERIES
HAS REMOVED
from 1056 Washington
To 471 11th St.
Bet. Washington and Broadway
also at
N. W. Cor. Seventh and Market Streets

MINSTRELS AT THE HIGH SCHOOL

BOYS IN BLACKFACE MAKE A HIT ON THE STAGE.

The O. H. S. boys gave a minstrel show Saturday evening for the benefit of the athletic association.

The "gym" was crowded with students and their friends, who for two hours were kept in roars of laughter by the antics of the performers.

Ross Mikells made an excellent interlocutor and gave the clever comedians plenty of opportunity to display their wit and crack their jokes. Those taking part were Lew Thompson, L. Ghirardelli, Herbert Peck, Channing Hall, and the always joyful pair, Hughes and Schwartz, Oakland High's crack combination of fun-makers.

Each of the charcoal artitsts did stunts in his turn and the faculty and Ukiah High were duly roasted and mentioned.

Besides local hits those taking part got off good-natured comments and pleasantries on each other's acting and appearance.

There was a duet by Kendall and Baked and good selections by the O. H. S. orchestra.

The affair was quite a success, several hundred tickets being sold.

PRES. HARRIMAN IS HERE

SAYS CALIFORNIA NEEDS ATTENTION FROM OUR PEOPLE.

SAN JOSE, April 27.—President Harriman of the Southern Pacific passed through San Jose, en route to San Francisco on a special train this morning.

During the five minutes stop here he said he had greatly enjoyed his trip across the continent.

As for California, it was all right, "only," said he, "it needs attention, attention from all of us."

ARRESTED FOR FIGHTING.

Manuel Gomez and B. Jones were taken into custody last night for disturbing the peace by fighting. Gomez pleaded not guilty in the Police Court this morning and his case was continued until tomorrow. Jones pleaded guilty and will receive his sentence on the same day.

SHOES AND SHIRT STOLEN.

Hans Kucks reports to the police that his room in the Alta House was entered and a pair of his shoes and a shirt stolen.

TURNED IN FALSE ALARM.

John Travis, a 19-year-old youth, was arrested last night for turning in a false fire alarm. He will be tried in the Police Court tomorrow morning.

LIVELY BIDS FOR THE PARK HOTEL

Eisner Offers $87,750 for the Entire Property.

Madison Continues Sale on Guarantee Till Tomorrow.

There was some sharp bidding over the property of the Park Hotel, situated at the corner of Turk and Taylor streets, San Francisco, in Judge Hall's department this morning when the confirmation of a sale of realty by the executor of the estate came up for final action.

The hotel belongs to the estate of the late John Shumacher, who left an estate valued at about $150,000, which is to be divided among five of his sisters and numerous nephews and nieces.

A bid of $75,000 had been made to the executor by John Schwartz and Judge Hall asked if there was anyone who would raise that amount.

Attorney Eisner of San Francisco, representing Rosensheim Brothers, tobaccoists, raised the bid ten per cent which placed the figure at $82,560.

Schwartz then dropped out of the bidding but the contest was then entered by F. D. Madison, of Madison and Burke, real estate agents, who immediately raised Eisner's bill to $83,000.

The Court then alternated between the two.

Eisner came back with a bid of $83,100.

This was raised by Madison to $83,200.

Eisner then jumped it to $83,500.

Madison forced it to $84,00.

In this manner it went in jumps of $200, $300 and $500 until it reached $87,750 which was bid by Eisner when Madison aswed that the matter be continued until tomorrow so as to give him time to confer with his associates. To this Eisner objected but Madison put up a check, representing 10 per cent of the sum bid by Eisner as showing good faith in the matter and the sale was continued by Judge Hall.

The property was appraised at $60,000 and is looked upon as a good business investment as it has been paying clear of all expenses $350 a month.

SUNDAY-SCHOOLS OF STATE.

BIG GATHERING IN WHICH SOME LEADING INSTRUCTORS WILL APPEAR.

The Sunday school officers of Alameda county are trying to enthuse the workers of Oakland concerning the great State Sunday school convention that meets in their city May 5th to 7th, and have arranged a rally for Monday evening, April 27, at the First Methodist Church when speakers of prominence will be present to put the "rousements" on.

Oakland is hard to enthuse over conventions, and, while there are many hundreds of Sunday school teachers and officers in the city and nearby towns who are deeply interested in the welfare of their schools, it is difficult to get them to attend meetings of any kind where methods of Sunday school work are taught. It is hoped that as the speakers at the State convention are of national reputation, there will be greater interest than heretofore shown and the Oakland workers will be in attendance in large numbers to hear them.

The rally on Monday evening will be addressed by Rev. E. W. Work, D. D., of Berkeley on "The Value and Significance of the Coming Convention."

There will be short speeches by Rev. H. J. Vosberg and C. R. Fisher. The treasurer of the Alameda County Sunday-school Association, H. H. Gribben of Oakland, and will preside, owing to the absence of the president, Earl S. Bingham.

The arrangements for the entertainment of the convention are nearly completed. John Gilbertson and Theodore Wittschen of the entertainment committee have ascertained the number of places available in the several hotels and lodging-places of the city, and have also made some person in each responsible to provide places of entertainment in the homes of the members, so it is expected there will be suitable places for all. The badge committee is composed of one man, H. H. Gribben, who will see that all the delegates are supplied with a ribbon badge and the State officers with one of suitable size and color to correspond with the official position of the officers of the State association. The committee on reception is to be chosen from the members of the First Methodist Church, Oakland, by the superintendent, Dr. R. T. Stratton, and this committee will meet all trains and greet the delegates and assist the entertainment committee in placing delegates in suitable quarters.

The committee on registration will introduce a new feature in registration, which is expected to greatly facilitate the work of registration. The plan is to have the committeemen work in pairs and while one pins on the convention badge the other, with registration blank in hand, will ascertain the name, residence and school represented.

Prior to the convention, there will be two receptions to the distinguished speakers from the East, Mrs. J. W. Woodbridge Barnes of Newark, N. J., and W. C. Pierce of Chicago, who comes as the international representative of the Sunday school work. The reception to Mr. Pierce will be given by the Sunday School Superintendents' Association of San Francisco in that city on Monday evening, May 4, and the one to Mrs. Barnes will be given by the Alameda County Sunday School Association in the parlors of the First Presbyterian Church, Oakland, on Tuesday afternoon, May 5, from 3 to 5 o'clock. The reception to Mrs. Barnes is especially for primary and junior workers and mothers.

SILVER WEDDING FOR MR. MRS. HUGH HOGAN.

MRS. HUGH HOGAN.

Mr. and Mrs. Hugh Hogan will hold a reception in honor of the twenty-fifth anniversary of their wedding at their residence, 913 East Twenty-fourth street, next Wednesday evening.

The ladies who will assist Mrs. Hogan to receive are: Mrs. Henry Grandjean, Mrs. E. A. Whitaker, Mrs. T. P. Hogan, Mrs. O. C. Kirk, Miss Lauretta Kirk, Mrs. M. J. Keller, Miss May Hogan and Miss Hazel Hogan.

ELEVEN KILLED AND MANY ARE INJURED.

Missouri Pacific Stock Train Crashes Into the Rear End of a Work Train.

BUFFALO, Kansas, April 27.—A northbound Missouri Pacific stock train crashed into the rear end of a work train just north of this town at 7 o'clock last evening and eleven men were killed and twenty-five injured, ten of the latter seriously and four fatally. All were Greeks and Italians except one, Peter Fry, an American, who had lived here several years and was a boss on the work train. The cause of the wreck is given as misreading of orders.

The work train consisted of flat cars and a caboose, all filled with laborers. The men on the flat cars escaped by jumping, but hardly a man in the caboose escaped. The work train was backing into town for the night and running at a good speed. The heavy freight engine did not leave the track, but plowed the work train off the track, leaving little of it except the car wheels and kindling wood. Doctors of Buffalo, assisted by townspeople, did heroic work among the injured until the wrecking train with surgeons from Neodesha and a corps of half a dozen physicians from Independence arrived. The dead and injured were taken to Coffeyville, the latter to be temporarily cared for at the hospital there. The scene of the wreck for several hours looked like a battlefield by the dazzling light of the burning debris, with dead men strewn about upon the ground, where they had been left after being taken from the wreck.

CUTTING DOWN OAKLAND'S TIME.

SAN FRANCISCO COMMITTEE EXPLAINS SCHEME TO LOCAL MANAGERS.

The San Francisco Citizens' Committee is determined to cut down Oakland's time for the President's visit. Here is the letter explaining the scheme:

"April 25, 1903.

"Hon. R. H. Chamberlain, Chairman Citizens' Committee for the Reception of the President, Oakland, Cal.—Dear Sir: Your letter received and contents noted. I regret that I was unable to see you and Mayor Olney when you called at my office the other day. I had informed the Mayor that I had engagments every half hour the balance of the day at committee meetings and conferences, and told him that if you could be at my office at 2:15 o'clock I could see you. Unfortunately you arrived there at 2 o'clock and did not wait for my return from the committee meetings. I regret very much causing you any trouble in the matter, as it was not intentional.

"It is the desire of the executive committee here that the people of Oakland should have ample time to have our President with them. We feel as deep an interest in that as you do, but we expect you to join us in a sacrifice in the interest of the State.

"It has been represented to us that it is of the utmost importance that the President should visit Mare Island and personally inspect the facilities of that great navy yard so as to offset malicious falsehoods which have been uttered in Washington against its facilities to perform the work for the Government, and which have been uttered in the interest of the Bremerton Navy Yard, near Seattle. The patriotic gentlemen living in that vicinity have had influence enough to remove from our harbor one of the largest of the Government boats, which has been located here permanently, the Golden Gate, which is now on its way there to be ready to take the President around Puget Sound, where he will spend several hours at their navy yard.

"It is not the desire of the San Francisco committee to take any time away from you for its own use. We have changed the time of the dedication of the navy monument to 9 a. m., which is certainly an unusual hour, so as to give to you and Berkeley as much time as possible.

"I have just written to President Wheeler asking him to join in a reduction of his time to facilitate the President taking this trip on the bay. I have asked him to change the length of his luncheon with the President from one and three-quarter hours to one hour, so that he can leave Berkeley at 1 o'clock, and Oakland could then keep him until 3:30 p. m. We believe this modification could be arranged if you would co-operate with President Wheeler without any injury to any one or without shortening your own program.

"Believe me, Mr. Chamberlain, the foremost desire of the San Francisco executive committee is to co-operate in the most friendly manner with our large and prosperous neighbors, the Athens of the Pacific, in doing that which promotes the best interests of our State.

"Trusting that your committee will indorse and assist in the consummation of the plan above outlined, I beg to remain, very respectfully yours,

"M. H. DE YOUNG,
"President Citizens' Committee."

DEATH OF A BISHOP.

QUINCY, Ill., April 27.—Bishop Frederick William Taylor of the Quincy diocese of the Episcopal Church, is dead of acute Brights disease.

PRIVILEGE OF INVALIDISM.

Little Chronicle: "Little Jane had heard her mother say that sick people demanded a great deal of consideration. A few days later Jane said:

"Mamma, I think it would be lovely to be sick."

"Why," asked her mother.

"Oh, because sick people command so much consternation."

MINERS ARE PLEASED OVER THEIR VICTORY.

Four Hundred Men Marched Through the Streets of Jackson—Union Men are Cheered.

STOCKTON, April 27.—Four hundred union miners, headed by a brass band, marched through the streets of Jackson yesterday in celebration of the termination of the recent strike of the miners of Amador county. It was the largest procession ever seen in Jackson, and yet the most orderly. After the main streets of the town had been traversed the crowd stopped in front of the Central Hotel, where addresses were made by Dr. E. V. Lonigo, Attorney Robert C. Bole and G. Tadich. The latter is an active union man, and he addressed the crowd in Slavonic and English. Mr. Bole said the jollification was not because of a union victory, as neither side had won a complete victory, but because of the fact that the strike was over and mines had resumed operations.

Hundreds of people gathered to hear the remarks of the gentlemen named. In front of the hotel and they were repeatedly cheered, the demonstration at times being so loud and prolonged that the speakers had to wait until the noise ceased before they could continue.

During the jollification the mining whistles were tooted and the town turned out en masse, the streets being lined by the populace during the parade.

The marchers were all union men and as they marched along they were met with hearty cheers from men, women and children. It was a glad occasion and the best of feeling prevaded.

The strike has had its effect upon business, and another couple of weeks of it would have been a severe blow to the town. Many of the miners went to work yesterday and more today. It is expected that inside of two weeks, the mines will be in full operation under the new conditions.

It is announced that the Argonaut mine, closed down for tow years, because of a law suit with the Kennedy people, is about to resume.

The Kennedy mine operators state they could have withstood the conditions occasioned by the strike for another month or two, as the water was being drained into a shaft recently sunk.

Y. M. C. A. WILL HAVE SPLENDID BUILDING.

IT WILL COST MUCH MONEY AND WILL BE A CREDIT TO OAKLAND.

The following communication tells of the plans of the Y. M. C. A.

Dear Sir: The development and broadening of the Young Men's Christian Association's methods of work has been so rapid that the trustees, representing the citizens of Oakland, decided to sell the old building which is wholly inadequate to present day needs.

"Upon the new site purchased—a lot 150 feet by 104 feet, corner Fourteenth and Jefferson streets—it is proposed to erect a twentieth century building, modern in all its equipment, with a suite of rooms exclusively for a Young Business and Professional Men's Club which will be a credit to our city. A first-class cafe, a fine auditorium, dormitories, gymnasium, swimming pool, bowling alleys, library and all wholesome club features that will appeal to young men of today are a part of the plans.

"The building will cost not less than $150,000. Of this amount the members have raised $10,000; three subscriptions of $5,000 each have been received; also a few other good sized amounts making an aggregate of $82,000. April 22d. To make pledges binding it is necessary to have in subscriptions $75,000 on or before June 1st, 1903.

"A representative body of young business and professional men, believing in our city and in the Association as an important factor in the city's growth and welfare, have determined to give the project their most hearty and enthusiastic endorsement and have pledged to raise in subscriptions $25,000 before June 1, 1903.

"The committee appointed for the purpose of securing your co-operation asks you to promptly and favorably consider this enterprise; and be ready to give a liberal subscription to a representative of the committee who will call within a few days. Very truly yours,

IRVING C. LEWIS,
Chairman.

OKAPI IS SET; THERE'E NOTHING NEW.

The okapi, the Zebra-giraffe-like animal discovered by Sir Harry Johnston in Central Africa, is declared by Prof. Wiedemann to have suggested the head which Egyptian hieroglyphists gave to their god Set. Till now the head of Set has been supposed to be a fanciful creation. Most Egyptian deities are depicted with the heads, though not usually with the bodies, of certain animals deemed sacred. Horus has a hawk's head, Sebak a crocodile's the goddess Hast a cat's, and so on. Among the deities was one Set, whose head was like that of no known animal. This Set was the brother and murderer of the god-king Osiris, whose son Horus he also attempted to destroy. By putting side by side an alto-relief of the head of the God Set and a picture on the same scale of the okapi's head it is evident that this animal was well known to the Egyptians thousands of years ago.—Baltimore Sun.

ORDER TO SHOW CAUSE.

In the Superior Court of the County of Alameda, State of California.

In the matter of the estate of MARY PRYOR, sometimes written MARY PRIOR, deceased.

Order to show cause why sale of real estate should not be granted.

HUGH W. DOLAN, administrator of the estate of Mary Pryor (sometimes written Mary Prior), deceased, having this day presented herein and filed his verified petition praying for an order authorizing and directing him to make a sale of so much of the real estate belonging to the estate of said deceased in said petition described as the Court may deem necessary, for the reasons and purposes therein set forth.

It is hereby ordered that all persons interested in the estate of said deceased be and appear before said Superior Court on Monday, the first day of June, 1903, at the hour of ten o'clock A. M. of said day, at the Court Room of said Court, Department No. 4 thereof, at the Court House in the City of Oakland, County of Alameda, State of California, then and there to show cause why an order should not be granted to said administrator authorizing and directing him to sell the whole or so much of the real estate of said deceased, at either public or private sale, as shall be necessary; and that a copy of this order be published at least four successive weeks in the Oakland Tribune, a newspaper of general circulation printed and published in the City of Oakland, County of Alameda, State of California.

Dated April 27, 1903.

S. P. HALL,
Judge of the Superior Court.

REED & NUSBAUMER, Attorneys for Administrator, 922 Broadway, Oakland.

WATSON RAN HIS LAST RACE.

THROWN FROM MOUNT, KICKED BY LEAROYD AND DIES AT FABIOLA.

Robert Watson, the promising young jockey, was thrown off his horse at the race track Saturday afternoon, receiving injuries which proved fatal.

He was severely hurt on the side of the head by a kick from one of the racing horses, possibly Expedient.

The accident occurred in the two mile race in which nine horses started and was witnessed by 4000 persons. Watson was mounted on Learoyd, a horse known to be very heavy headed.

The field passed the first mile in safety, staying pretty well together when a cry of alarm went up as the horses started to make the first turn after the clubhouse was passed. Partly through crowding, and mainly through the inability of the jockey holding up the head of Learoyd, the horse stumbled and Watson was thrown heavily to the ground.

He tried to get up but as he raised his head he was hit by the heels of Expedient, and fell back unconscious.

The little fellow was removed to the temporary hospital where he was attended by Dr. W. E. Dunn, who, after carefully examining the deep cut in the lad's head, said that the jockey had little or no chance of recovery.

Young Watson was then removed to Fabiola Hospital, where an operation was to have been performed, but he died at about 10 o'clock.

TO CURE A COLD IN ONE DAY.
Take Laxative Bromo-Quinine Tablets. This signature E. W. Grove on every box. 25c.

ELECTRIC LIGHTS.
Prices of current soon to be reduced. For estimates on wiring ring up James 2451.
Coast Electric Co., J. E. Morris, manager, 207 Telegraph avenue.

Actina.
Home treatment for eye, ear, nose and throat. Free trial. Office, 906 Broadway, room 34.

Poison Oak and Picnics
They always seem to go—or come—together. That being so, it's no use lamenting the fact. Better let us enjoy the one by keeping the other away.
Valentine's Poison Oak Salve is not only a curative but a preventative. It soothes the heated skin and eradicates the poisonous germs of this vicious weed. And it does this in a very few days.
PRICE 50c.

CUT PRICES.
are not a fad with us. We started price-cutting in patent medicines and we have never receded from our position.
Pierce's Remedies ..$1.00 size 65c
Munyon's Remedies.....25c size 15c.
Mellin's Food.....50c size 35c
Hunyadi Water.....50c size 25c
Peruna.....$1.00 size 55c
Laxative Bromo Quinine 25c siz.....25c size 10c.
Swamp Root.....50c size 30c
Bromo Seltzer 10c size.....2 for 15c
Hire's Root Beer....25c size 15c
100 2-grain Quinine Pills....25c
OSGOOD BROS.
Pioneer Drug Cutters
7th and Broadway
OAKLAND

THE LATEST NEWS

NATIVE SONS IN BAKERSFIELD

GRAND PARLOR OPENS IT SESSION IN SOUTHERN CITY.

BAKERSFIELD, April 27.—The Grand Parlor of the Native Sons of the Golden West opened its sessions this morning at Armory Hall, with Grand President Lewis T. Byington, presiding. The only business transacted was the roll-call and appointment of the Committee on Credentials, which will report this afternoon. After hearing this report, the meeting will adjourn until tomorrow.

There are over 300 delegates present. The majority come from the Northern, Central and Bay counties, but there are also many from the South. The great interest of the day is centered in the fight between Walter D. Wagner of Arrowhead Parlor San Bernardino and J. R. Knowland, for first grand vice-president, to succeed H. R. McNoble, who is a candidate for grand president in succession to Lewis T. Byington of San Francisco. Stanford Parlor of San Francisco has also sent down a hundred members in addition to its regular delegates to work for the candidacy of William D. Haynes for grand trustee. There are seven grand trustees to be elected and the following are the candidates proposed to be voted for: M. T. Dooling and James A. Devoto, incumbents: C. E. Jarvis, T. G. Eliers, Frank R. Wehe, W. R. Porter, Louis H. Mooser, J. M. Hanley, D. H. A. Andrews, William D. Haynes, L. C. Pistolesi, R. P. Troy, W. N. Brunt, Colonel Charles Boxton and T. C. Conmy.

The entire city today is a mass of beautiful bunting, flags and decorations of all kinds. Signs of "Welcome, N. S. G. W." are prominent on every corner. Armory Hall is decorated beautifully and arranged for the sessions of the supreme council of the order. The headquarters maintained by the Native Daughters of El Tejon Parlor of Bakersfield in the Oil Exchange Building, is thronged with visitors and ladies are on duty all the time to receive them.

Tonight the city will again be lit up with a mass of lights and there will be a band concert at the corner of Chester avenue and Nineteenth street, and the city will extend its formal reception and greeting to the visitors at Armory Hall. Here the address of welcome will be delivered by County Supervisor H. A. Jastro on behalf of Kern county and the keys of the city will be presented by Mayor Fish. After, the delegates and visitors will dance until midnight.

Tomorrow morning the work of the session will begin: the reports of officers will be heard and the routine of business taken up.

The present officers of the grand parlor are as follows

Frank L. Coombs, Napa, past grand president.

Lewis F. Byington, San Francisco, grand president.

H. R. McNoble, Stockton, grand first vice president.

Charles E. McLaughlin of Quincy Parlor, grand second vice president.

James L. Gallagher, San Francisco, grand third vice president.

WARM HEARTS FOR ROOSEVELT IN NEBRASKA.

President Greeted By Thousands at Capital.

Praises Children of State and Leaves in Storm.

LINCOLN, Neb., April 27.—The arrival of President Roosevelt's special train in Lincoln today at a few mintes after 1 o'clock was announced by a chorus of factory whistes.

At this signal, all the stores in town were closed and remained locked up until after the departure of the President and his party. The weather was fine.

The military escort formed a pageant that has not been equalled in Lincoln since the recruiting of troops for the Spanish-American war.

In addition to the survivors of the Civil war that found representation in the parade, were the First Regiment Nebraska National Guard, with regimental band and the cadet batallions from the University of Nebraska and the Nebraska Wesleyan University with the bands of two organizations.

All the schools and colleges in the city had been closed for the day and those of the students who did not participate in the paradel were assembled at the State House to listen to the President.

During the time taken for the movement of the parade from the Union Station to the Capitol, an old Spanish cannon was manned and ulstily fired by the students.

The McKinley memorial chimes and other church bells rang out in the paean or welcome. The Capitol building from the dome down, was a mass of red, white and blue bunting, while many business houses also were decorated.

The 50,000 popuation of Lincoln was increased nearly twice that amount by the influx of visitors this afternoon.

The President spoke from a stand erected on the Capitol grounds. He said:

"Coming through the State of Nebraska today, I was rejoiced in your great prosperity. I rejoice in your fertile soil. I rejoice in the crops you raise and, after all, the best product of the men and women. I was mighty glad to see your children. They seemed to be all right in quality and quantity. (Laughter.) I think you have a mighty good stock. I want to see it go on."

The President spoke briefly on good government.

A threatening storm, which came up suddenly, hurried the reception. Soldiers were strung along each side of the streets for a mile and a half to the Capitol; as the clouds of dust swept down the street, the entire procession hastened its steps. The bands played during the march to the Capitol, but on the return the storm was so close and the time left so short that the horses, both carriages and saddle, were put to a gallop and the police and soldiers had their hands full preventnig accidents.

At 1:45 o'clock when the party boarded the train for Fremont, rain and flying dust were in full possession of the streets and the crowds were scurrying to get to shelter.

DEWEY JACK TAR TAKES BRIDE.

W. R. PLUNKETT WHO FOUGHT AT MANILA WEDS MISS CYNTHIA JONES.

William Reed Plunkett, a young hero of the battle of Manilla Bay applied today for permission to wed Miss Cynthia Jones of 526 Eighth street. Plunkett is a son of the late Supervisor Plunkett and was a powder boy on Admiral Dewey's flag ship, the Olympia, during the memorable occasion of the destruction of the Spanish gun boats under the command of Admiral Montejo. He is just 22 years of age and his bride is but 17 and the written permission of the mother of the young lady had to accompany young Plunkett's request for his license.

At the County Clerk's office Plunkett was a little reluctant to file the written permit of his prospective mother-in-law and wished to know if he could not just say his wife-to-be was 18 instead of 17 and so dispense with the troublesome formality.

It was pointed out to him that he would be making an oath to a false statement, when he allowed the permit to go into the record.

To his mind, such things were useless, when one knew what one wanted; and, anyway he had lost his bearings completely, at the very outset of the voyage of this new craft he was about to take charge of.

The feminine finery and lingerie exhibited to his wondering eyes, in preparation for the great event, insist in appealing to his mind in nautical phrasealogy of tackle but the pulleys and the beloying pins are all wanting. Singing as he went into battle with his companions, he felt perfectly at home and at his ease in that huge machine belching death and destruction to the ill-fated Spanlard but in the presence of the man of God with his bride upon his arm he expressed a fear that he might not be able to acquit himself with the composure that he should.

RUN OVER AND DIES.

SAN FRANCISCO, April 27.—Thomas Downing, a contractor, was run over by a team driven by two boys at Geary and Franklin streets yesterday morning, receiving injuries from the effects of which he died last night.

Downing was crossing the street and, when he observed his danger, was unable to escape, and the horse knocked him down. The lads drove on without paying any attention to the injured man and their identity is at present unknown.

NOLAN GANG ASK FOR DELAY.

SAN FRANCISCO, April 27.—The Nolan gang, including Mike Nolan, Bernard Whitelaw and John Davis, who robbed and assaulted aged Mrs. T. V. Matthews at 543 Haight street on March 4, appeared before Judge Cook in the Superior Court today for arraignment.

Docia Looper, better known as Mrs. Nolan, was also present for the same purpose.

The attorney representing the defendants asked the court for a continuance of the pleading of the defendants for a week. This was not granted by Judge Cook. He allowed the matter to go over until tomorrow, with the announcement that no further delays would be granted.

PALL BEARERS FOR WRIGHT FUNERAL.

SACRAMENTO, April 27.—Arrangements have been completed for the funeral of Colonel J. B. Wright, late Bank Commissioner and formerly division superintendent of the Southern Pacific Railroad. The funeral will take place tomorrow afternoon at 1:30 o'clock from the family residence. The services will be conducted by Rt. Rev. W. H. Moreland and Rev. C. L. Miel of the Episcopal Church, at the residence. At the request of the widow, Rt. Rev. Bishop Thomas Grace of the Catholic Church, will offer prayer at the house. The honorary pall-bearers will be: Ex-Justice W. C. Van Fleet of the Supreme Court; W. F. Herrin, Benjamin Welch, John W. Rock, T. W. Heintzleman, Professor E. C. Atkinson, Thomas R. Jones, S. D. Barstow, General A. W. Barrett, Hon. Alexander Brown, H. B. Breckenfeld, J. L. Gillis, Adjutant-General George Stone, Chief Justice W. H. Beatty of the Supreme Court, C. C. Bonte and Colonel C. S. Houghton.

The following will be the active pallbearers: Edward Norris, W. N. Lamphrey, B. Lightner, Martin Halloran, R. E. Montgomery and James McMasters, all employes of the Railroad Company.

EXECUTORS SELL PERSONAL PROPERTY.

Herman Meese Sr., Henry Stut and Henry Evers Sr., executors of the will of John Schumacher, in accordance with the privisions of his will, have sold the personal property of his estate amounting to $31,645, which consisted of 50 shares of the capital stock of the Central Bank, which were sold to J. M. Bartlett for $2,950; 440 shares of Union Sugar stock to L. S. Rose for $9,000; eight first mortgage gold bonds of the Union Sugar Company to L. S. Rose for $4,000; 5 shares of the capital stock of the German Savings and Loan Society of San Francisco to John Campe, for $11,000; 150 shares of the capital stock of the Alameda Sugar Company to Sutro & Co., for $4,675.

HARRIMAN GOES TO MILBRAE.

SAN FRANCISCO, April 27.—At the offices of the Southern Pacific Company it was stated that Mr. Harriman dropped off at Milbrae on his way up from San Jose, to spend a few hours with D. O. Mills at the latter's country place. Mr. Harriman may conclude to stay with Mr. Mills until tomorrow.

HENRY KAHN HAS PNEUMONIA.

Henry Kahn, of the well-known firm of Kahn Brothers is seriously ill at his home, 1074 Twelfithll street. Mr. Kahn contracted pneumonia some days ago and has been confiend to his home ever since.

Dr. Parter who has charge of the case said: "Mr. Kahn is holding his own and is doing as well as could be expected. Pneumonia, however, in a man of his age is very serious. I am looking for his eventual recovery.

DAVE INGRAM IS RELEASED.

BAKERSFIELD, April 27.—Dave Ingram, who was accused by Al. Hulse of having been the companion of McKinney in the fatal battle at the joss house, has been released from custody, he having proved to the satisfaction of the officers that he was at Kernville the day of the shooting. Now the mystery is deeper than ever as to who was the third man implicated in the shooting, as there was unquestionably three implicated.

Huse is still acting the part of insanity, although he is comparatively quiet now.

LECTURE TONIGHT.

Rabbi Elias Margolis of Stockton will lecture under the auspices of the Utopian Club this evening at 8 o'clock at the vestry rooms of the Synagogue. Subject: "The Young Man and Judaism."

THE TRANSIT COMPANY HAS INCREASED WAGES.

Moormen and Conductors are to Be Paid Twenty-five Cents an Hour.

The Transit Company has increased the pay of motormen and conductors from twenty-four to twenty-five cents per hour. The new order is as follows:

"To Motormen and Conductors: Many of our patrons have spoken in praiseworthy terms of your skill and gentlemanly conduct. Eastern visitors have been pleased by your kindly courtesy and Oakland people who have returned from the East have generously praised your work.

"These kindly expressions strengthen and confirm our own opinion, that the men of the Oakland Transit have no superiors, either in skill, gentlemanly conduct or fidelity to their employers' interests.

"Owing to your care and good judgment, our accident record is the lowest of any street railway of like mileage in the United States. During the year our business has been prosperous and our earnings have increased. Although we are spending all our earnings and much more in the rebuilding and betterment of our property, we desire that you should benefit by this increased business. We take pleasure, therefore, in announcing that on and after May 1, the rate of wages for all motormen and conductors will be twenty-five (25c) per hour. While much remains to be done before our system will be first-class in every respect, we take pleasure in knowing that the reliable men who help to make it first-class are not only paid a higher rate than is paid in the large cities of the United States but that, with possibly a single exception, they are paid a higher rate than in any city of the world having less than a quarter of a million population.

"Wishing all of you and your families a happy and prosperous year, we remain, very truly,

"OAKLAND TRANSIT CONSOLIDATED, W. J. Kelly, General Manager.

"April 27, 1903."

TODAY'S SPORTING NEWS.

TODAY'S RACES

EMERYVILLE RACE TRACK, April 27.—Weather clear, track fair. Summary:

FIRST RACE.

St. Winifrieds, 7 to 10 1
Blissful, 12 to 1 2
Honeysuckle, 3 to 3
Time, 1:02¾.

SECOND RACE.

Contonza, 3 to 1 1
Strife, 4 to 1 2
Metalakatla, 6 to 1 3
Time, :48¾.

THIRD RACE.

Rose of May, 30 to 1 1
Mountebank, 8 to 1 2
Cousin Carrie, 12 to 1 3
Time, 1:15.

FOURTH RACE.

Byron Rose, 8 to 1
Mocorito, 6 to 1 2
Kenilworth, 7 to 1 3
Time, :45¾.

RESIGNATION IS ACCEPTED AT ONCE.

JEFFERSON CITY, Mo., April 27.—Governor Dockery telephoned from St. Louis today that he had accepted the resignation of Lieutenant-Governor John A. Lee, which reached the office here this morning in a letter bearing a special delivery stamp. Senator T. L. Ruby, president pro tem. of the Senate, becomes acting lieutenant-governor.

The letter follows: "April 25, 1903. To His Excellency, A. M. Dockery, Governor of Missouri: Dear Sir: I hereby resign the office of Lieutenant-Governor of Missouri to take effect at once. Respectfully,

"JOHN A. LEE,
"Lieutenant-Governor."

The document, although mailed Sunday afternoon, was dated Saturday. The acceptance was made on Sunday, Governor Dockery being aware then that it had been made by Mr. Lee.

HE WANTS THE WATERSHED.

SAN FRANCISCO, April 27.—The Bulletin says: From Grass Valley comes the information that W. B. Bourn, the local capitalist and president of the San Francisco Gas and Electric Company has for some time past been quietly working out a project having for its object the acquisition of control of all the vast North Bloomfield watershed in Nevada and Sierra Counties. It is said that Mr. Bourn's enterprise has progressed to such a stage of development that he is now in actual control, or is in a position to come directly into control of practically the whole watershed of that region.

Officers of the San Francisco Gas and Electric Company in this city state that they are unadvised as to the intentions of President Bourn and that they have not heard of a scheme to transmit electric power from Grass Valley to the coast. Mr. Bourn is at Grass Valley at the present time and is not expected to return before Tuesday or Wednesday.

The North Bloomfied watershed is one of the most extensive in the State. Engineers say that reservoirs and restraining dame could be built to store the faters and thus supply a perennial source of water power capable of generating a vast amount of energy.

HARRIMAN IN SAN FRANCISCO.

SAN FRANCISCO, April 27.—Later it was learned that Mr. Harriman had not visited Mr. Mills, but had hastened to this city and has been in conference with railroad officials all day. The story of Mr. Harriman's visit to Mr. Mills' Millbrae home was given out to head off interviewers and others who might wish to see Mr. Harriman before he was ready to receive them. Mr. Harriman will probably receive newspapermen sometime this afternoon.

Through those who had conversed with Harriman, it was learned that the president of the Union Pacific and Southern Pacific lines has no intention of seeking an audience with Henry E. Huntington, in order to cut short the war which seems to be raging in Southern California between the Harriman and Huntington forces. Harriman admits having received Huntington's resignation as a vice president of the Southern Pacific. No action has as yet been taken in the matter.

POOL MEN ARE TO BE DISCHARGED.

This afternoon Attorney A. L. Frick deposited $400 in the Police Court with the understanding that it is to be applied in the cases of eight defendants in this city who have been arrested on the charge of selling pools on the races. The cases of the accused are strung along the calendar for some time and it is stipulated that the defendant will be dismissed when each case is called.

Fred Johnson, aged 7 years, residing with his parents at 528 Eighteentr street, died yesterday because of blood poisoning sustained by the accidental running of a sliver in his thumb several days ago. The lad was attended by Dr. O. C. Hyde. The remains will be interred in Mountain View Cemetery tomorrow.

SOLDIER FOUND NOT GUILTY.

HE KILLED A UNION MINER DURING TROUBLE IN EAST.

PHILADELPHIA, April 27. — The Pennsylvania Supreme Court today discharged from custody, Arthur Wadsworth, a member of the 18th Regiment, National Guard of Pennsylvania, who was arrested for the shooting and killing of William Durham, a union minor at Shenandoah, during the recent anthracite coal strike.

Wadsworth, with a detachment of his regiment, was guarding the home of a non-union miner, when the shooting occurred. Durham was detected approaching the house and when called upon to halt apparently paid no heed to the command. Wadsworth thereupon shot and killed Durham. It further developed that Durham was deaf and that it was immossible for him to hear the command to halt.

Immediately after the shooting the county authorities tried to arrest the soldier. The military officials refused to deliver him to the civil authorities and the matter was taken to the Schuylkill County court, which ordered that Wadsworth be turned over to the county officials.

An appeal was taken to the Supreme Court, which granted a habeas corpus and released Wadsworth in $500 bail pending the determination of the suit. The Supreme Court in its decision today refused to turn Wadsworth over to the county authorities and makes him immune from prosecution on charges of murder.

DO NO WANT KING TO VISIT POPE.

(Continued from page 1.)

ereign through the densely packed streets. Their majesties received a great popular ovation.

KING AND THE POPE.

LONDON, April 27.—The Protestant Alliance has telegraphed the secretary, who will be in attendance on King Edward at Rome, expressing its "intense regret that our Protestant King intends to visit the Pope, who is described in the homilies of our established church as anti-Christ. We sincerely hope the rumors are absolutely unfounded."

King Edward, who was standing on the platform of his railroad car when the train reached the station, descended alone, almost before the train stopped. King Victor Emmanuel stepped quickly forward and the two monarchs embraced and kissed each other four times, the Italian King saying quietly audibly in English: "I welcome you with all my heart to Rome."

The crowds along the route numbered 400,000, including 10,000 to 12,000 British and a great many Americans as shown by the great number of Stars and Stripes displayed. The diplomatic body not being among those who welcomed King Edward at the station, the ambassadors, ministers and foreign officials witnessed the passage of the cortege from various points of vantage. The United States Ambassador, Mr. Meyer and his family, had a balcony in the middle of the Via Nazionale. It was decorated with American colors.

The center of the American manifestation was at the American Episcopal Church, St. Paul's, which was decorated with American and Italian flags. The church being on the route of the procession, the rector, Dr. Nevin, erected a large stand, where about 80 guests were seated.

When the sovereigns approached the church, they were pleasantly greeted by hearing the chimes of the church play "God Save the King," followed by the Italian royal march.

King Edward recognized the courtesy of the Americans by saluting and smiling. Seldom before had the city been so sumptuously decorated. The streets and buildings were brilliant with flowers, flags and draperies and on all sides were to be seen entwined flags and arms of Italy and Great Britain.

CABLE BREAKS.

SAN FRANCISCO, April 27.—The cable between the Farallones and Point Reyes, so long desired by merchants and shipping men and secured after many years of hard work, has been cut and communication with the islands shut off.

The damage was done by the steamer South Portland, which left here last night for northern ports. The steamer was unable to make much progress in face of the heavy northwester that was blowing and ran into Drakes Bay for shelter. This morning when she started to resume her voyage the fluke of her anchor picked up the cable and snapped it. It will take some time to repair the break.

LOCAL NOTES.

There were three cases of smallpox reported today, namely those of J. Mathes, A. Arlett and the 3-year-old son of J. Bertrandis, an employe of the Southern Pacific, who resides at 1762 Tenth street. The cases if Mathes and Arlett are being cured for in the old Board of Health rooms, in the rear of the City Hall. The case of the young boy is supposed to be the most aggravated one.

DIED

COX—In San Francisco, April 25, 1903, Florence, daughter of Mr. and Mrs. Myron S. Cox, and sister of Mrs. F. M. Greenwood and Arthur P. Cox, a native of California, aged 30 years, 5 months and 28 days.

Funeral services tomorrow (Tuesday) afternoon, April 28, 1903, at 2 o'clock, at the residence of F. M. Greenwood, corner of Lee and Montecito avenues, Vernon Heights, Oakland. Interment private.

WHITE—In this city, April 26, 1903, Elizabeth Emma White, widow of the late Wilson White and beloved mother of Mrs. W. H. Dollard and Mrs. L. M. Cobbledick, Mrs. J. F. Walker, Miss A. E. and William N., Hubert, P. L. and A. W. White, a native of Australia, aged 68 years, 2 months and 26 days.

Friends and acquaintances are respectfully invited to attend the funeral tomorrow (Tuesday), April 28, 1903, at 2:30 p. m., from her late residence, 150 East Twelfth street, East Oakland. Interment private.

MORTON—In this city, April 26, 1903, Jennie B., beloved wife of William Morton, a native of England, aged 59 years, and 4 months.

CARTER—In this city, April 27, 1903, Rosalia May, beloved daughter of Martin L. and May A. Carter and sister of Robert Ward Carter, a native of Oakland, aged 10 days.

JOHNSON—In this city, April 26, 1903, Freddie Terrill, son of William M. and Lulu Johnson, a native of San Francisco, aged 7 years, 3 months and 27 days.

KUTTNER—In this city, April 25, Naphthaly, beloved husband of Amelia Kuttner, father of Edward, Henry, Louis and Maurice Kuttner, Mrs. I. C. Levey, the late Mrs. S. Samuels of Oakland, brother of Mrs. C. Biber, Mrs. R. Cohn, of Brooklyn, N. Y., Mrs. S. Weiss and Mrs. J. Wolff of Germany, a native of Germany, aged 73 years, 4 months and 6 days.

OFFICIAL NUMBERS

—OF THE—

BENEFICENCIA PUBLICA

CITY OF MEXICO, APRIL 23, 1903.

No.	Prize.	No.	Prize.	No.	Prize.
101....	$20	328....	$20	399....	$40
518....	40	531....	100	673....	500
703....	40	822....	100	1068....	20
1130....	20	1237....	20	1262....	20
1267....	20	1303....	100	1355....	20
1374....	20	1581....	20	1588....	40
1760....	20	2134....	20	2245....	40
2250....	20	2435....	100	2641....	100
2747....	20	2787....	40	2923....	100
3113....	20	3146....	100	3192....	40
3203....	20	3212....	40	3249....	40
3479....	40	3539....	40	3605....	20
3614....	20	3928....	20	4084....	100
4103....	40	4243....	20	4264....	20
4332....	40	4353....	40	4414....	20
4466....	40	4516....	20	4544....	20
4612....	100	4677....	40	4794....	20
4810....	20	4881....	40	4883....	40
5301....	20	5327....	40	5391....	20
5436....	100	5464....	40	5524....	20
5595....	100	5624....	40	5777....	20
5804....	20	5819....	40	6019....	40
6134....	20	6230....	20	6272....	20
6678....	40	6683....	20	6756....	40
6800....	20	6806....	20	7060....	20
7357....	40	7562....	200	7627....	200
7934....	40	7935....	20	7942....	20
8135....	20	8343....	20	8438....	20
8460....	40	8639....	40	8646....	20
8680....	100	8693....	40	8811....	20
8821....	20	8850....	20	8881....	100
8954....	20	9036....	20	9096....	20
9137....	20	9183....	40	9298....	20
9439....	40	9462....	40	9610....	200
9516....	1000	9787....	20	10022....	200
10158....	40	10433....	40	10928....	20
11078....	20	11096....	20	11403....	40
11434....	20	11465....	20	11544....	20
11684....	20	11749....	20	11782....	10000
12056....	20	12066....	20	12209....	40
12271....	20	12394....	20	12472....	100
12640....	40	12665....	40	12849....	40
13083....	40	13093....	20	13186....	20
13241....	60000	13309....	20	13400....	40
13495....	20	13560....	20	13567....	100
13644....	40	13660....	100	13988....	200
14108....	20	14279....	100	14295....	20
14343....	20	14432....	20	14547....	200
14549....	20	14567....	20	14683....	20
14827....	20	14878....	500	14943....	100
15084....	20	15098....	20	15169....	40
15196....	40	15350....	20	15363....	100
15464....	40	15577....	40	15630....	20
15649....	40	15656....	40	15696....	20
15890....	40	15925....	20	16009....	40
16075....	40	16129....	20	16352....	20
16350....	100	16454....	20	16501....	20
16620....	40	16632....	40	16608....	20
16707....	40	16756....	40	16883....	100
16963....	100	17126....	1000	17197....	200
17209....	100	17255....	20	17303....	20
17586....	100	17649....	20	17665....	20
17667....	100	17767....	20	17966....	100
18090....	40	18272....	40	18313....	100
18670....	20	18720....	20	18886....	20
18914....	40	18928....	20	19002....	100
19079....	1000	19089....	20	19096....	100
19175....	20	19574....	40	19722....	40
19851....	20	19898....	40	19943....	40
19965....	20	20397....	40	20448....	20
20565....	40	20589....	20	20635....	100
20768....	40	20779....	20	20877....	20
20918....	20	20941....	40	21047....	40
21139....	20	21217....	20	21254....	100
21399....	200	21474....	20	21510....	40
21716....	40	21739....	20	21794....	200
21812....	20	21917....	20	22062....	40
22098....	100	22222....	40	22464....	40
22480....	20	22511....	40	22561....	20
22594....	20	22626....	20	22681....	20
22866....	500	22868....	40	22877....	20
22918....	20	22950....	40	23177....	200
23294....	20	23339....	20	23374....	40
23395....	20	23397....	20	23595....	20
23594....	20	23627....	20	23736....	20
23837....	20	23943....	20	24120....	40
24152....	20	24218....	40	24219....	40
24330....	20	24430....	40	24623....	1000
24754....	20	24921....	40	25028....	40
25098....	20	25188....	20	25212....	20
25236....	20	25263....	20	25417....	20
25420....	20	25438....	20	25517....	100
25572....	20	25659....	100	25694....	20
25722....	40	25725....	20	25889....	20
25863....	20	25922....	20	26057....	20
26148....	40	26166....	20	26280....	40
26354....	40	26447....	40	26543....	40
26719....	100	26724....	40	26780....	200
26860....	40	26873....	20	26965....	20
26976....	20	27019....	20	27108....	20
27231....	20	27366....	20	27461....	20
27523....	40	27964....	40	28265....	40
28402....	40	28444....	20	28553....	20
28561....	20	28595....	40	28686....	20
28703....	20	29035....	20	29175....	20
29219....	100	29256....	40	29358....	100
29433....	100	29675....	20	29805....	20
29864....	40	29909....	200	29914....	20
30003....	20	30041....	100	30092....	20
30103....	20	30197....	40	30239....	20
30263....	20	30359....	40	30363....	20
30404....	20	30440....	100	30591....	20
30628....	20	30665....	40	30673....	100
30933....	20	31115....	100	31124....	20000
31221....	20	31340....	20	31423....	20
31536....	20	31679....	40	31842....	20
31963....	40	32029....	20	32034....	20
32051....	40	32194....	100	32345....	20
32375....	20	32460....	20	32475....	20
32510....	20	32783....	40	32982....	20
33131....	20	33151....	40	33197....	20
33246....	20	33398....	20	33514....	40
33502....	20	33865....	20	33968....	20
34018....	20	34690....	20	34711....	20
34794....	20	34736....	20	34779....	20
34879....	20	35042....	20	35233....	100
35268....	20	35631....	20	35905....	20
35946....	20	36070....	20	36113....	20
36172....	20	36186....	20	36165....	20
36731....	40	36791....	40	36890....	40
37054....	20	37068....	20	37345....	20
37358....	20	37367....	40	37420....	40
37404....	40	37578....	20	37620....	20
37745....	40	37550....	20	37855....	100
37874....	40	37879....	100	38037....	100
38095....	20	38131....	20	38326....	40
38399....	40	38483....	100	38749....	20
38836....	40	38915....	20	38928....	20
39099....	40	39168....	20	39461....	20
39472....	40	39582....	200	39618....	40
39623....	20	39661....	20	39665....	20
39733....	20	39817....	20	39941....	40
40040....	100	40265....	40	40214....	20
40262....	20	40397....	40	40468....	200
40624....	20	40646....	40	40714....	40
40789....	20	40873....	40	40965....	20
41152....	20	41275....	20	41415....	20
41446....	20	41447....	40	41523....	40
41667....	40	41737....	40	41904....	20
42266....	100	42691....	20	42777....	20
42850....	40	42895....	100	42970....	20
42981....	20	42997....	20	43075....	20
43109....	20	43272....	20	43356....	20
43500....	20	43698....	20	43860....	40
43884....	20	44172....	40	44328....	20
44390....	20	44406....	20	44650....	40
44868....	20	44922....	40	44952....	20
44970....	40	45040....	40	45092....	100
45187....	20	45313....	100	46391....	100
45417....	40	45453....	100	45630....	20
45951....	40	45968....	100	46281....	1000
46308....	20	46604....	40	46680....	100
46705....	40	46713....	40	46721....	100
46734....	20	47051....	40	47827....	20
47356....	100	47572....	100	47847....	20
47911....	100	47914....	20	47926....	20
47991....	20	48145....	20	48317....	200
48331....	20	48373....	100	48382....	20
48474....	40	48510....	20	48560....	100
48627....	20	48718....	40	48772....	20
48735....	20	48812....	20	49247....	20
49321....	20	49520....	40	49641....	20
49596....	20	49611....	40	49759....	40
49793....	20	49922....	40	50163....	20
50232....	20	50395....	40	50400....	20
50440....	20	50495....	20	50620....	40
50685....	40	50710....	40	50747....	40
50829....	20	51023....	40	51088....	100
51101....	40	51175....	40	51213....	20
51357....	20	51418....	100	51436....	40
51728....	20	51505....	40	51525....	20
51895....	40	51981....	20	52022....	20
52242....	20	52309....	20	52318....	40
52329....	40	52723....	40	53050....	20
53079....	40	53168....	100	53670....	100
53731....	20	53759....	20	53771....	500
53796....	20	53981....	100	54130....	20

No.	Prize.	No.	Prize.	No.	Prize.
54216....	100	54270....	20	54320....	40
54430....	40	54465....	20	54471....	40
54482....	40	54504....	40	54639....	20
54786....	40	54587....	20	55009....	40
55027....	20	55048....	100	55087....	40
55249....	20	55375....	100	55588....	500
55611....	40	55647....	40	55833....	500
56014....	40	56059....	100	56067....	20
56136....	20	56147....	40	56233....	100
56290....	20	56397....	40	56463....	20
56487....	40	56499....	20	56503....	20
56594....	40	56630....	40	56705....	100
56755....	20	56874....	20	56938....	20
57043....	20	57174....	100	57230....	20
57236....	20	57250....	20	57432....	100
57611....	20	57665....	20	57717....	40
57851....	100	58045....	20	58124....	40
58191....	20	58263....	100	58306....	20
58582....	20	58464....	20	58608....	40
58609....	200	58624....	20	58646....	40
58659....	20	58694....	40	58753....	20
59061....	40	59069....	40	59075....	40
59139....	20	59173....	40	59193....	20
59210....	40	59230....	20	59292....	40
59295....	100	59304....	40	59309....	20
59342....	40	59358....	20	59660....	20
59737....	100	59842....	20	60189....	20
60198....	20	60316....	40	60317....	1000
60340....	20	60344....	20	60459....	20
60746....	20	60572....	20	60579....	20
61048....	20	61074....	40	61174....	20
61177....	500	61192....	40	61234....	40
61240....	40	61298....	20	61516....	40
61598....	40	61993....	100	62011....	20
62052....	40	62090....	20	62155....	40
62228....	200	62240....	40	62251....	20
62304....	20	62322....	20	62334....	[illegible]
62462....	20	62577....	20	62616....	40
62722....	40	62723....	20	62766....	20
63257....	20	63665....	100	63695....	40
63704....	20	63809....	500	63839....	20
63882....	20	63986....	40	64006....	40
64157....	20	64342....	20	64493....	40
64569....	20	64763....	20	64774....	40
64912....	20	65017....	20	65031....	40
65056....	20	65314....	20	65346....	40
65444....	40	65471....	20	65557....	20
65665....	40	65684....	20	65728....	20
65747....	20	65776....	20	65867....	20
65951....	100	66096....	20	66116....	40
66164....	20	66284....	40	66387....	20
66661....	40	66669....	40	66725....	20
66763....	20	66771....	20	66930....	200
67001....	200	67251....	20	67404....	20
67436....	100	67480....	20	67583....	100
67545....	20	67553....	40	67563....	200
67666....	40	67669....	20	67775....	200
67896....	40	67900....	40	67950....	20
67998....	20	68014....	20	68218....	40
68242....	20	68856....	40	68482....	20
68487....	20	68579....	20	68593....	20
68721....	20	68727....	20	68833....	100
69165....	20	69766....	200	69616....	40
69717....	100	69778....	40	69887....	20
69920....	40	69926....	20	69963....	20
70042....	20	70376....	20	70478....	40
70721....	100	70724....	40	70782....	40
70892....	20	71116....	20	71134....	40
71620....	20	71744....	20	71754....	40
71866....	20	71920....	20	72056....	40
72274....	40	72613....	20	72546....	20
72669....	200	72671....	20	72687....	20
72700....	20	72833....	40	72856....	20
72889....	20	72988....	20	73008....	40
73205....	20	73215....	100	73246....	20
73459....	40	73567....	40	73732....	100
73961....	20	74243....	40	74507....	40
74615....	100	74661....	100	75019....	100
75047....	20	75067....	40	75068....	20
75120....	200	75121....	20	75183....	20
75216....	20	75239....	20	75313....	40
75454....	20	75492....	20	75497....	40
75623....	20	75664....	40	75761....	100
75790....	20	75881....	40	76078....	40
76185....	40	76442....	20	76462....	100
76636....	500	76735....	100	77008....	20
77160....	40	77239....	20	77349....	20
77362....	40	77367....	20	77370....	40
77446....	40	77484....	40	77501....	20
77540....	40	77804....	20	77842....	20
77925....	100	77991....	40	77992....	40
78098....	100	78180....	40	78236....	20
78250....	20	78357....	500	78401....	20
78463....	20	78476....	20	78526....	20
78587....	20	78645....	20	78655....	20
78662....	40	79062....	100	79102....	40
79311....	20	79318....	20	79371....	40
79375....	40	79396....	20	79416....	20
79437....	20	79559....	40	79644....	20
79646....	40	79707....	20	79856....	40
79887....	20	79914....	20		

Approximation Numbers.

100 numbers from 13,191 to 13,291, inclusive, being fifty numbers on each side of the number drawing capital of $60,000—$60.

100 numbers from 31,074 to 31,174, inclusive, being fifty numbers on each side of the number drawing capital of $20,000—$40.

100 numbers from 11,732 to 11,832, inclusive, being fifty numbers on each side of the number drawing the capital of $10,000—$20.

Terminal Numbers.

799 numbers ending with 41, being the last two figures of the number drawing the capital of $60,000—$20.

799 numbers ending with 24, being the last two figures of the number drawing capital of $20,000—$20.

The subscribers, having supervised the above drawing of the Beneficencia Publica, hereby certify that the above is an exact copy of the numbers which were this day drawn from the 80,000 placed in the wheel, with the awards corresponding to them. Witness our hands at the City of Mexico this 23d day of April, 1903.

JOSE M. DE LA VEGA,
Treasury Department.
U. BASSETTI, Manager.
JUAN B. CASTELLO, Intervenor.

Too Late for Classification

EXPERIENCED cashier and bookkeeper, middle-aged, open for position. Address "Dundee," this office. g

WANTED—Position as coachman and gardener in private place. Address Box 652, Tribune Office. g

WANTED—A situation by a good cook to do general housework; wages $25. Call at 515 9th st.; 1 to 5 p. m. h

WANTED—Glazier or a shipping clerk. Excelsior Redwood Co., 673 Broadway. d

WANTED—1 or 2 furnished housekeeping rooms; close in; young couple; no children. J. Smith, 428 9th st. 1

ANTIQUE jewelry, Indian and Mexican blankets, drawn work, rare old paintings (one on copper), Indian and Mexican baskets, pipes, old plate cake-basket; come quick. Mrs. Morgan, 565 14th street. x

A YOUNG workingman would like to invest $500 and services in good established business; no agents. T. H., Box 653, Tribune Office. w

WANTED—One or two small children to board in private family; large grounds and next to school-house. Call or address 2811 7th st., South Berkeley. t

LODGING-HOUSES FOR SALE.

9 ROOMS, near narrow gauge; rent $20; Brussels carpets, good furniture; going to be sold for $250; see this bargain. Mitchener & Barton, 1010 Broadway.

TRAINED nurse and ladies' masseur wishes obstetrical cases; massage given ladies when disengaged; terms very reasonable; best references. 961 4th ave. Phone Ash 535. h

NICE sunny front room; board next door. 922 10th street. n

LARGE sunny room for 1 or 2 gentlemen; bath; 10 minutes' walk from Washington st. 1025 Myrtle st. n

MASSAGE.

MASSAGE. European method—Positive cure for nervousness, rheumatism, paralysis and general debility. Office and home treatment; ladies and children only. Tel. Frankie 366, 259 12th st.

WANTED—By competent man position in private family; driving, gardening, etc. Address Box 689, Tribune Office. g

ROOM for housekeeping; also one bedroom; sunny; 13th st., 1 block from local. Address Box 654, Tribune Office. 1

WANTED—Place by student to earn board by morning and evening services; garden or stable. Address Box 622, Tribune Office. g

FOR SALE—The first-class furniture of 5 rooms; reasonable. Call between 10 a. m. and 4 p. m. 908 Oak st. x

COUNTRY BOARD.

ONE large furnished room with board; suitable for 2 gents or couple; also single room with board; very pleasant; in Fruitvale, 2 blocks from cars. Box 636, Tribune Office.

WANTED—Housework in small family; no washing. 562 Park ave., Cosmopolitan Hotel. h

FOR SALE—Complete course architectural drawing with International Correspondence School of Scranton; cost $80; will sell cheap. Address Box 690, Tribune Office. x

LARGE shop to let. Apply to Hall & Kemp, cor. 19th st. and Tel ave. ρ

LOST—Gold buckle; initials "E. D. W." Address 108 Chase st. Reward. r

NEWS FROM CITY OF ALAMEDA

CLOSE CALL FOR A WOMAN

LEFT IN DARKNESS WITH LEOPARDS IN A CAGE.

ALAMEDA, April 27.—An exciting incident, not on the program, occurred at the opening of the Spring Festival Saturday night. While the festival was in full swing, bands playing, several thousand people within the enclosure beneath a blaze of electricity the lights suddenly went out, leaving the grounds in almost total darkness. There was a universal howl of surprise and disappointment and something like a panic was narrowly averted by Chief Conrad and his staff of special aides who speedily assured the crowd that all would be put to rights in a few minutes.

As the minutes went by, and no light appearing, the booth-holders and a number of the showmen, performing feats, were put to considerable inconvenience and recourse was had to the use of candles, oil lamps and gasoline torches.

Just at the moment the lights gave out, it was about 9 30 o'clock, Madame Durine was performing amid a group of leopards in one of the cages in Bostock's menagerie. She was putting the lythe animals through a series of difficult antics and as the animals are by no means very tame there was some danger feared for her life, having been left alone with the leopards in the dark.

Lorenzo, the lion tamer, who was apprised of Madame Durine's perilous situation rushed to her assistance. He entered the cage armed with a long club and a pistol and kept the animals at bay until the performer had made her way out safely. Then Lorenzo retired himself. His actions were watched with great interest and much suspense by a crowd of people who stood around in the semi-darkness, and he was heartily cheered when he emerged.

The various shows in the menagerie were continued with the use of gasoline torches. Fully ten minutes elapsed before the electric lights were turned on. It was said that the break occurred through the blowing out of fuses or contact at the switchboard that has been set up by the company at the Oakland end of the bridge. It is not likely that any hitch will occur again as all day today a large staff of electricians were at work stringing additional lights and seeing to it that all the electrical apparatus was in perfect working order.

ALAMEDA MAN TAKES HIS LIFE.

ALAMEDA, April 27.—John Joseph Kelley, a painter, committed suicide by taking morphine Saturday night about 7 o'clock. Kelley was occupying the house back of Mastick Station on Railroad avenue, together with his two brothers, William H and Thomas F. Kelley. Shortly after taking the poison he was discovered by his brother Thomas, who immediately sent for a physician. Before the physician arrived, however, the man was dead.

It is supposed that Kelley had been troubling over his physical condition, and in an act of despondency, committed the act. He was a native of Oakland, was 36 years old and unmarried.

Coroner Mehrmann held an inquest over the body of Kelley, and rendered a verdict of death with suicidal intent.

NO EXPERT HIRED.

ALAMEDA, April 27.—At the office of the Superintendent of Lighting today it was denied that an expert had been engaged to go over the books of the municipal electric light plant, which the former bookkeeper, George S. Thompson, left unbalanced.

The only examination made of the books, so far, has been that made by Julius Wittich, the collector, who has balanced the cash and found it correct.

Whether the Trustees will, at their meeting next Monday, appoint a successor to Thompson or call in the services of an expert temporarily, has not yet been decided upon.

HURT AT FESTIVAL.

ALAMEDA, April 27.—William Brindal, a boy whose home is at 604 Valdez street, Oakland, sustained painful injuries while on the spring festival grounds here Saturday night. In some manner he became entangled in the machinery attached to the merry-go-round and before being extricated had one leg severely bruised and sustained other injuries on various parts of the body. He was sent to the County Infirmary.

RICHARD NOY IS ARRESTED.

ALAMEDA, April 27.—Richard Noy, a middle-aged man, was arrested by Policeman Anderson yesterday afternoon for disturbing the peace at Railroad avenue and Park street. The accused was liberated on his own recognizance and will be arraigned before Justice Tappin this afternoon.

PACIFIC SQUADRON.

SAN DIEGO, April 27.—The Pacific squadron, consisting of the flagship New York, Marblehead, Ringer and Boston, sailed this morning for the north, their first stopping place being San Pedro. The Alert also departed, her destination being Long Beach.

DEAF MAN IN POLICE COURT.

F. H. Munson was in the Police Court this morning charged with violating a city ordinance by letting his wagon standing on the street. The offender is deaf and his wife acted as an interpreter. Judgment in his case was suspended.

QUEEN OF THE CARNIVAL IN ALAMEDA.

MISS LILLIAN LEWIS.
(Photo by Bushnell.)

ALAMEDA, April 27.—Miss Lillian Lewis has been elected queen of the spring carnival, which is in progress in this city. The festival is being conducted under the auspices of the Woodmen of the World, and was formally opened last Saturday night. Miss Lewis is the daughter of Mrs. John Lewis of 2521 Central avenue.

She has named as her ladies of honor, Miss Ada Lewis, her sister, and Miss Hazel Hintz of 1711 Broadway. The festival promises to be a large success.

WOODMEN'S DAY AT FAIR

AN INTERESTING PROGRAM AT THE CARNIVAL GROUNDS.

ALAMEDA, April 27.—Today is Woodmen's day at the Alameda Spring Festival and Merchants' Exposition, and the enclosure at Harrison avenue and the tidal canal is being visited by Woodmen from various parts of the county.

The feature tonight will be a parade of Woodmen of the World. It will start from the narrow gauge depot and march along Park street to the grounds. It is the intention of Encinal Camp, No. 157, under whose auspices and for whose benefit the fair is being given, to turn out in force, and it is probable that the procession will be augmented by members of Spruce, the other local camp. A company of National Guardsmen will also be in the procession. Former Senator E. K. Taylor will act as grand marshal and he will be assisted by Captain E. R. McDonald. Anton Vogel, assisted by the managers, will have charge of affairs at the grounds.

It promises to be quite a popular night and everything points to the attendance being very large. It is impossible to express in a few words the manner in which the grounds within the enclosure have been transformed within the past few days. While there are a few side shows to which a small extra fee of admission will be charged, there are several splendid performances which can be seen free. Among these may be mentioned Charles Blaney, the high diver, who for the first time this afternoon will dive from a platform ninety feet into a tank of water four and a half feet deep; Hart Harry Dubell, live wire artist; Leonaria, tight-wire performer, and the Wallace glass-blowers.

The exhibition of glass-blowing given by this last-named organization, which numbers six persons, is really an industrial wonder, for they seem to be able to manufacture all manner of dainty articles from molten glass. An idea of the elaborate character of the illuminations can be had when it is said that the description that have already appeared in the press have not been exaggerated. In fact everything points to the fair being the success that it deserves to be.

Tomorrow night Miss Lillian Lewis, who was elected by popular vote, will be crowned queen of the fair. She will wear an elaborate costume modeled after that worn by Queen Alexandra of England at her coronation. Miss Lewis is the daughter of Mr. and Mrs. John Lewis of 2521 Central avenue. Miss Lewis polled by far the largest vote of any lady entering the competition, namely, 955 votes. She has appointed Miss Ada Lewis, her sister, and Miss Hazel Hintz of 1711 Broadway her maids of honor. The votes obtained by the other young ladies in the contest for Queen of the Carnival were: Nellie Peterson, 350; Helen Cramer, 327; Edith B. Scott, 312; E. Wyber, 309; Addie Younger, 205; Anita Parker, 156; Meda Santo, 148, and Emma Underwood, 132.

NEW INCORPORATION.

Articles of incorporation of a new fraternal organization to be known as the Epsilon Building Association were filed with the county clerk today. The principal place of business of the corporation will be at Berkeley. The directors are Fred G. Athearn, Alfred von der Rapp, James S. Ryason, Edward M. Adams, Leo. D. Bishop.

Monument Man—What shall I put on your husband's tombstone? madame?

Distracted Widow—Oh, say that he was my husband, and that he is happy now.

FELL FROM HIGH SCAFFOLD.

CHRISTOPHER GORNER, A PAINTER, RECEIVES INJURIES FROM WHICH HE MAY DIE.

Christopher Gorner, a painter, 51 years of age, fell from a scaffold about thirty feet high about noon today, while engaged in painting a house at 1224 Eighteenth street, and sustained injuries from which he may die.

His back was badly injured and there are also internal injuries.

Gorner was unable to state just how the accident occurred, but he was in the act of stepping from a ladder to the scaffold and it is thought that the ladder must have moved with him as he stepped from it and precipitated him to the ground below. He was removed to the Receiving Hospital in the police patrol, and later taken to his home at 811 Isabella street.

VISIT OF THE PRESIDENT.

The arrangements for the reception of President Roosevelt in this city are rapidly being completed and the general committee will meet at four o'clock this afternoon at the Board of Trade rooms to perfect the details.

R. H. Chamberlain, when seen this morning, spoke in the highest terms of the progress being made with the arrangements and the situation in general.

"The details of the reception of the President are in the hands of the Executive Committee" said Mr. Chamberlain, "and this afternoon they will meet with the General Committee at the Board of Trade rooms when the latter will be acquainted with the details. We will have a reception that will be a credit to Oakland and highly satisfactory to the people.

"Money has been coming in very well. It requires fully as much money to defray the expenses of the reception if the President only stays two or three hours as if he stayed double that time.

"With regard to the letter from Mr. de Young, I prefer not to anticipate the committee and do not care to express my opinion before the committee meets. It will probably be taken up by the Executive Committee this afternoon.

"There is not much to say just at the present time beyond that the situation at present is very satisfactory."

DRANK TOO FREELY.

ALAMEDA, April 27.—Frederick Martin, an old man, whose home is in Alameda, was arrested on Buena Vista avenue shortly before 11 o'clock last night, having been found under the influence of liquor. Martin was subsequently liberated, having furnished bail in the sum of $6.

ON EASTER SUNDAY.

Puck: The Maid—I always go to church on Easter Sunday.

The Man—To pray?

The Maid—Well, to watch and pray.

WANTS BEEF ON THE HOOF.

GENERAL MILES MAKES RECOMMENDATIONS TO DEPARTMENT.

WASHINGTON, April 27.—The War Department today made public the report of General Miles, who made a tour of inspection of the Philippines. General Miles strongly recommended that beef on the hoof be supplied to the troops in the Philippines. This portion of his report was referred to General J. F. Weston, commissary general, who, in reply, stated:

"In my judgment it is not a feasible or economical plan and there should be no departure from the present system of supplying frozen beef."

General Weston says his office has never received any complaint about frozen beef, but on the contrary uniform commendations. General Weston adds:

"Native beef is out of the question, even if it were possible to procure it, and there would be danger in using it, besides it being poor, stringy and tough, but the rinderpest practically destroyed the native cattle. The experiment of bringing in cattle was tried, as was stated by Colonel Woodruff, and was an absolute failure."

General Weston sums up the objections to the plan as follows:

"The supply of cattle on the hoof for the military service in the Philippines is not practicable, would involve enormous expense and entail useless loss of animal life and would serve no useful purpose, either of administration, economy or health. At least 50 per cent of the cattle would not survive the trip, so that the Government would not only lose half of the cargo, but would actually pay freight on what was lost."

WILL PRESENT NEW LIQUOR ORDINANCE

A new ordinance governing the sale of liquor will be presented at the meeting of the City Council tonight. It will practically be the same as the one now in force, but the principal reason for introducing it is to make the issuance of the complaint against an alleged violator of the ordinance more simple than at present.

When a complaint is issued now, it must contain the number of the original ordinance, and the numbers of the three amendments to it. In drawing up complaints, this has not always been done and, as a consequence, the alleged violator escapes prosecution on account of a defective complaint

An example of this was shown in the Police Court this morning when the charge of violating the liquor ordinance against Frank Cabrino, who was arrested last night in his place of business at Forty-sixth and Telegraph avenue, was dismissed.

HORSE SAVED AFTER PLUNGE INTO ESTUARY

Becoming frightened at a passing automobile, a horse led by Jack Demert, a drayman, broke away and ran from Fourth and Brush streets to the foot of Franklin street, where he plunged from the city wharf into the waters of the harbor.

Joseph Schwartz and William Scott, who happened to be in the vicinity, secured a row boat and managed to catch the horse, who was swimming about in the water, by his halter. The animal refused to be led and so Scott pulled off his clothes and plunged into the water and guided the animal to the wharf.

Here a gangway was laid and the animal was brought to the shore. Beyond a bad cut on hi sleft leg, the horse was not injured by his run and plunge into the bay.

STOCK MARKET

SAN FRANCISCO, April 27.—The following quotations up to noon today are given by Bolton, de Ruyter & Co. of 490 California street:

MISCELLANEOUS BONDS.	Bid.	Asked.
Bay Counties Pow Co, 5%	106½	106⅞
Los Angeles Ry, 5%	110	.....
N P Coast Ry, 5%	110	111
Oak Trans, 6%	123½	.....
Oak Trans, 5%	114	115
Oak Trans Con, 5%	.....	106
Oceanic SS Co, 5%	80	85
Omnibus Cab Ry, 6%	124½	.....
Sac Elec Gas & Ry, 5%	105½	106¼
S F & S J Val, 5%	121½	.....
S P R of Cal, 6%, 05, Sr A	103½	104
S P R of Cal, 6%, 05, Sr B	104⅝	105
S P R of Cal, 6%, 1906	107⅛	107
Spring Val Wat, 6%	107	107⅝
Spring Val Wat, 2 mtg, 4%	100⅝	101½
Spring Val Wat, 3d mtg, 4%	100	.....
Unit Gas & Elec Co, 5%	107	108
WATER STOCKS.		
Contra Costa	59	59¾
Spring Valley	.....	85
INSURANCE STOCKS.		
Firemans Fund Ins Co	322½	.....
BANK STOCKS.		
Anglo-Cal Bk ($50 pd)	98½	100
POWDER STOCKS.		
Giant	66¾	67
Vigorit	2⅝	3¼
SUGAR STOCKS.		
Hana Plant Co	4	.....
Haw Com & Sug Co	46½	47½
Honokaa Sug Co	14	14⅝
Hutchinson Sug Plant Co	15⅞	16¼
Kilauea S P Co	6	7½
Makaweli Sug Co	27½	28
Paauhau S P Co	18	.....
GAS AND ELECTRIC STOCKS.		
Equit Gas Light Co	4⅝	4¾
S F Gas & Elec Co	52⅝	.....
MISCELLANEOUS STOCKS.		
Alaska P Assn	153	.....
Cal Wine Assn	104½	105
S F Gas & Elec Certs	52½	53

SALES.

8000 North Shore 103¾
5000 Bay Counties 106⅛
25,000 Oakland Trans, 6% 123½
1000 Pac Elec Ry 110
10,000 S P, 1906 107
30 Hutchinson 16⅛
55 Cal Wine Assn 104½
10 Gas & Elec 63⅛
10 Gas & Elec 53
10 Gas & Elec 52⅞

Priest's Naps in small bottles—two doz. box, delivered 50c. Tel John 836.

COME WHERE YOU CAN BUY THE CHEAPEST

New Era of Piano Buying which Effects Large Saving in Price---The Very Highest Grade of Pianos Included.

THE PRICES: Weekly Payments of $1.25, $1.50, $2, and $2.50 if Desired.

Pianos Delivered Immediately—No Delays, No Extras, No dues, No Red Tape.

See the Exhibition of Pianos at the Pommer-Eilers Music Co.

WE ARE RAPIDLY COMPLETING OUR FOUR PIANO CLUBS WITH 100 MEMBERS EACH. THE PIANO CLUB is sensible as an insurance policy; some insurance is not of much account if badly launched or a badly managed company. A piano club of the old lottery plan is as poor as a bad policy; but legitimate life insurance is one of the bulwarks of our civilization and a profitable saving. So with the plan and purpose of the Pommer-Eilers Piano Clubs. So they have proven to over 200 purchasers during the past month.

Years ago there were piano clubs where any person obligated to pay a certain sum each week, and once a week there was a drawing in which one lucky number secured the piano. That member could not share in subsequent drawings; he simply went on paying. So when one joined a piano club, it was uncertain whether the piano would be secured next week or next year.

That idea was crude and partook of chance. The Pommer-Eilers Club Plan is entirely different. It is simple, direct and economical. It is based on the plan of the Century Dictionary Club, which first brought that great reference book within popular reach. The Pommer-Eilers Piano Clubs have made it possible for those to get good pianos, who otherwise would have purchased poor ones or none at all; and have helped people to secure the piano without feeling the cost. Every one of the 100 members of a club could be taken care of in one day and every piano sent home as fast as the movers could possibly handle them. There is no chancing; no waiting.

ADVANTAGES OF A CLUB

The economy of combined buying brings the saving you desire.

The club member joins in a wholesale transaction; FULLY THREE AND A HALF YEARS IN WHICH TO COMPLETE PAYMENT.

HOW POMMER-EILERS CLUBS ARE POSSIBLE

First, through faith in the people. We have no trouble with club members. In one case where misfortune overtook the club member we, at the member's request, took back the piano and REFUNDED THE MONEY. But misfortune is the exception, as a rule coming oftener to the wealthy than to the rich, independent carping class of us.

We buy hundreds of pianos for spot cash, saving enough to justify club prices. We cannot buy pianos by the hundreds or in any large quantities otherwise, else our warerooms would not hold them; but the club concentrates public attention to certain pianos and instead of selling two or three from each of many makes, we completely clean out those bought for cash—400 pianos in a little while. It takes very little extra expense to run these clubs, and we can afford to accept our returns slowly, but it comes with a little in the way of profit and we have fulfilled our promise to better the piano business by helpful, intelligent, reasonable price selling.

THE PRICES

In Our SIXTH Club we have $225 Pianos at $137, and $275 Pianos at $178. You Pay $5 at Joining and then $1.25 a Week.

In Club SEVEN We offer Pianos That Are Sold Ordinarily by Other Dealers for $300 at $187, and $350 Pianos at $218. $7 50 at Joining and Then $1 50 a Week.

Please bear in mind that these are only a few sample prices. Corresponding reductions are made on every one of the 400 fine new pianos included in this great club plan.

We furnish nothing but reputable pianos. In our clubs we have the Decker, Hazelton, Lester and the now famous Kimball. We find the net price for a lot of 100. We figure the margin to pay for service we give and the money we advance. Then the club price is one one-hundredth of the full sum. Counting all our clubs, THE AVERAGE SAVING PER MEMBER HAS BEEN $88. It seems worth while, and it is, in effect, the same to a club member as though a party had joined to buy a dozen of an article and escaped the high piece price.

THE DECKER CLUB

Two weeks ago we started the Pommer-Eilers Piano Clubs, thinking that shipments of pianos would arrive fast enough, but they have not, and some members have had to wait several days, but it cannot be helped.

ONE HUNDRED MEMBERS, AND THEN THE CLUB CLOSES

It will not be extended nor reopened; nor do we see any probability of starting another club at an early date.

Since 1856, when the Decker perfected piano appeared, the business has been one of progress, and with a factory which is one of the largest in the United States, the company is having difficulty at present to keep its production up to the demand. In all the world there is nothing like it; no factory where such care is given to detail, where there is such regard for quality. A bit of rare wood dovetailed in here because of its resonant quality. Felt brushed in each pinion hole, where you would think a bit of cheap cloth would do. Real ebony used for the black keys, so that the old Decker piano keyboard does not peel off like a "belle from a day at the seashore." The finest ivory for the white keys, and the finest of everything. The Decker upright pianos are not only artistically perfect, but they have the GREATEST DURABILITY. But it seems almost mean to so whet your appetite for the Decker piano when only 100 can be in the club. TWENTY DOLLARS DOWN AND THEN TWO DOLLARS A WEEK. It is cheaper than you can rent an equally fine piano for; no initiation fees, no extras. Your piano and stool can be delivered immediately, and the saving is nearly one-fourth from our regular price—AN ADVANTAGE THAT COMES THROUGH CLUB CO-OPERATION.

The pianos are the favored styles we carry regularly. We do not know which came for the club and which for the regular stock. Yo uchoose the one that suits you.

THE GUARANTEE

Every Piano in The Pommer-Eilers Club Goes Out Under Our Absolute Guarantee—Money Back if Not Entirely Satisfactory.

Some one asked: "How can you guarantee a piano for ten years, promise to give a new one in exchange if veneering cracks, if sounding board gives way, if anything from fault or usal wear prevents the piano from staying in tune—how can you do it?" We have the history and behavior of this make; we almost know that not one in a hundred can fail. As to the case, the makers keep in their yards an average stock of two million feet of selected lumber, and no lumber goes into a case until it has been seasoned in the open air three years or longer. Then when the cases are made up they absolutely must stand in the factory three months before shipment. If there is any imp of mischief in them it comes out before you get the instrument.

POMMER-EILERS MUSIC CO. 633 MARKET STREET OPP. CHRONIBLE.

VACCINATION LAWS TO BE KNOCKED.

BIG DEFICIENCY IN THE CHINESE FUND IN HONOLULU.

(Correspondence of the Associated Press.)

HONOLULU, T. H., April 18, via San Francisco, April 27.—A bill to repeal the existing law regarding vaccination passed the House on third reading today by a large majority. A similar bill, milder in its provisions, has passed the Senate. There is a general sentiment among the natives against vaccination, as it is stated that vaccination spreads leprosy.

The special committee appointed by the House of Representatives to investigate the so-called Chinese fun and the escape of Treasurer Wright after his shortage of nearly $18,000 was known, has made its report. It appears from the report that the peculations which finally resulted in an I. O. U. for $17,704.50 being placed in lieu of cash in the Chinese fund, had been going on for two and a half years. It was shortage in the territorial general fund according to some of the testimony taken by the committee and the territorial fund was made good out of the Chinese fund.

NO LIVES LOST IN THE FIGHT.

THEBES, Ills., Apr. 27.—So far as known, no lives were lost in the fight following the lynching last night near Santa Fe, although several negroes were wounded. They have fled. All is quiet so far today.

Coles Camp, a quarter of a mile north of town, where several hundred negroes were employed in the construction work of the St. Louis Valley Railroad, was raided by the white men here at midnight and the negroes driven from the camp.

PNEUMONIA MAY KILL BUT POISON WILL NOT.

Mrs. Mamie Sullivan, who attempted to take her life last Saturday night by swallowing the contents of a bottle of carbolic acid is dangerously ill at the Receiving Hospital from pneumonia which set in as a result of the effect of the acid, and it is thought hardly possible that she will recover.

DRAINED DEADLY DRAUGHT.

THIRD ATTEMPT OF MRS. MAMIE SULLIVAN TO END HER EXISTENCE.

Mrs. Mamie Sullivan, the wife of William Sullivan, a plumber residing at Alice and Second streets, attempted suicide Saturday night by taking carbolic acid.

Mrs. Sullivan, with several lady friends, had called at the home of Mrs. Kate Eagan, at 515 Fourth street, on that evening about 9 o'clock.

A discussion arose which ended in a fight and Mrs. Sullivan was thrown into the street.

In a fit of frenzy, she arose, went to a drug store and obtained a six-ounce bottle of carbolic acid.

Returning to the home of Mrs. Egan she gained admittance, and in front of those present put the bottle to her lips and drained the contents.

This is the third time within two years that Mrs. Sullivan has attempted to end her life, and for a time the doctors believed that this time the poison would prove fatal. She has two small children.

There is doubt that Mrs. Sullivan is in her right mind and a charge of insanity will be filed against her.

DR. STONECIFER IN THE POLICE COURT.

The first chapter telling of the troubles of Dr. H. L. Stonecifer, who was accused of having practiced base deception on Miss Nellie Newman of 148 Clipper street, San Francisco, but who Friday married the girl, closed in the Police Court this morning when the young dentist was given his freedom on request of his wife. His release from the charge of felony sworn to by the girl, now his wife, was effected by a statement to acting Judge Stetson that the young dentist was married to Miss Newman and therefore her desire for a prosecution was satisfied.

The next chapter in the dentist's life will probably open in the divorce courts as his wife has expressed her intention of securing a separation from her gay husband.

ALAMEDA COUNTY ABSTRACT CO.
SEARCHERS OF RECORDS
Complete Property and Name Indexes of Alameda County
911 BROADWAY.

DRAINED DEADLY DRAUGHT.

THIRD ATTEMPT OF MRS. MAMIE SULLIVAN TO END HER EXISTENCE.

Mrs. Mamie Sullivan, the wife of William Sullivan, a plumber residing at Alice and Second streets, attempted suicide Saturday night by taking carbolic acid.

Mrs. Sullivan, with several lady friends, had called at the home of Mrs. Kate Eagan, at 515 Fourth street, on that evening about 9 o'clock.

A discussion arose which ended in a fight and Mrs. Sullivan was thrown into the street.

In a fit of frenzy, she arose, went to a drug store and obtained a six-ounce bottle of carbolic acid.

Returning to the home of Mrs. Egan she gained admittance, and in front of those present put the bottle to her lips and drained the contents.

This is the third time within two years that Mrs. Sullivan has attempted to end her life, and for a time the doctors believed that this time the poison would prove fatal. She has two small children.

There is doubt that Mrs. Sullivan is in her right mind and a charge of insanity will be filed against her.

DR. STONECIFER IN THE POLICE COURT.

The first chapter telling of the troubles of Dr. H. L. Stonecifer, who was accused of having practiced base deception on Miss Nellie Newman of 148 Clipper street, San Francisco, but who Friday married the girl, closed in the Police Court this morning when the young dentist was given his freedom on request of his wife. His release from the charge of felony sworn to by the girl, now his wife, was effected by a statement to acting Judge Stetson that the young dentist was married to Miss Newman and therefore her desire for a prosecution was satisfied.

The next chapter in the dentist's life will probably open in the divorce courts as his wife has expressed her intention of securing a separation from her gay husband.

ALAMEDA COUNTY ABSTRACT CO.
SEARCHERS OF RECORDS
Complete Property and Name Indexes of Alameda County
911 BROADWAY.

MONEY PAID ON CERTIFICATION.

UNITED STATE CIRCUIT COURT TAKES UP NOTES OF CAL. & NEV. RECEIVERS.

Many of the receiver certificates issued by Messrs. King, Grant & Burton, who were receivers of the California & Nevada Railroad Company's property in the foreclosure suit of the Central Trust Company of New York, are held by capitalists and others in this city.

It will be of interest to such holders especially, and the public generally, that such certificates are now being paid in the office of Southard Hoffman, Clerk of the United States Circuit Court for the Northern district of California, in the Federal Building in San Francisco.

NOTICE

After 18 months of experimenting we are now ready to take orders for the

DUCK MOTOR CYCLE

At 1234 Broadway

Dayton and Duck Flyer Bicycles Sold Here.

Repairing and vulcanizing of Bicycle, Buggy and Automobile tires.

P. S.—The speed of the Duck Motor Cycle is 40 miles an hour; weight 166 lbs. filled. And it has climbed Mount Hamilton from San Jose in 2 hours, 4 minutes.

Price, $200

THE PIONEER FRENCH BAKERY
LASSALLE BROS., Proprietors.
N. E. cor. Tenth and Webster Streets.
Telephone White 856, Oakland.
First quality French bread delivered to all parts of Oakland, Berkeley and Alameda. Loaves made to order for parties.

TERROR OF MEXICO WAS WEST OAKLAND MAN.

'El Renegado, Cruel and Bloody, Was John Dyer Who Lived Here Five Years.

"El Renegado," who aided and abetted the Yaqui Indians in Mexico, who murdered white people in cold-blood for the pleasure of murdering them, who was captured and died a cringing, cowardly, craven, was formerly a resident of Oakland.

His name was John Dyer. When he inflicted this city with his presence which he did for about five years, his headquarters were in West Oakland.

MURDERER'S IDENTITY.

Information to this effect has come to THE TRIBUNE from a correspondent in Mexico who vouches for the identification, although, as appears from the subjoined chronicle of the miserable death of the inhuman monster, his true name was unknown, his designation being simply "El Renegado," by which he was known to the Mexicans.

TERROR OF DEATH.

Despite the bravado of the renegade when dealing with defenseless people, the monster was stricken with deathly teror when he was brought to expiate his crimes and some people are of opinion that death resulted as much from fear as from strangulation.

The last days and the last act in the career of the outlaw, in this connection, will be both timely and interesting and will be found detailed in the accompanying dispatch.

THE CAPTURE.

Sonora, Mexico, April 27.—Colonel Ericson, tells a remarkable story of the execution of the American outlaw, known as "El Renegado," who co-operated with the Yaqui Indians for many months in making depredations in Sonora.

"The colonel was at Suaqui when the execution occurred, and on the day after he was told the full story by Geo. W. Wilson, a German-American who acts as a scout at Torin:

"'El Renegado,' whose real name will very probably never be known, was captured near Bacum by the federal troops on January 5. Some days previously it was learned that he was in the vicinity of Alamos, and he was tracked to Bacum. Colonel Coruna effected the capture.

SUMMARY EXECUTION.

"Colonel Coruna had been advised some time before that 'El Renegado' was a fugitive from American justice, but for what crime was not known. The officer knew that the renegade had committed many crimes of murder and robbery in Sonora, and that was all that he wished to know. It was well known that the prisoner had sold arms and ammunition to the murderous Yaquis.

"Colonel Caruna communicated with the general-in-chief of the zone, Luis Torres, concerning the capture of the outlaw. General Torres replied by telegraph to dispose of the prisoner according to the martial laws of the district. This meant his summary execution.

CURSED HIS MOTHER.

"During the night the colonel visited the condemned man and informed him that he was to be shot at dawn. As soon as told what his fate was to be the outlaw, who had been notoriously cruel and cold-blooded in dealing with his victims, displayed the basest cowardice.

"He begged the colonel to spare his life, promising that if he were allowed to live he would betray all the Yaquis to whom he had furnished arms. When the colonel rejected his proposition the groveling wretch collapsed because of his terror. It was then that he exhibited his extreme depravity.

"He cursed himself and everything that decent men hold in respect and reverence. He declared that he came of a family of criminals and harlots. He did not say a good word for his own mother even.

QUAKED BEFORE RIFLES.

"When he was to be taken out for execution at daybreak, it was found necessary to carry him. After the soldiers managed to make him stand against the front wall of the blockhouse and lined up ready to fire the fatal volley, he sank to the ground, shaking with fear.

"Colonel Coruna found it necessary to forgo his purpose of having the prisoner shot. Instead of giving the order to fire, he told the five soldiers detailed to shoot the renegade to take him to a tree about 100 yards away and hang him.

"The soldiers were compelled to drag the man to the place of execution. He apparently lost consciousness until he was about to be drawn up. Then he again showed abject terror.

"After the body was cold in death, Colonel Coruna ordered that it be lowered until the toes touched the ground, in which position it was left.

"Very few people in Sonora credit the story of the behavior of the desperado just prior to his death. He was celebrated in Sonora for his boldness as well as for his cleverness in avoiding the authorities. It was thought that he would die bravely.

"'El Renegado' was held responsible for the murder of the Sotomayor family, that of a mine superintendent named Sullivan, and that of two Mexican laborers near Potam, as well as for the attempted assassination of the Gorozane family, and of Mr. Naugle, of Guaymas.

"He did not associate with the other American outlaws in Sonora, such as 'Chacon,' 'Alvord,' or Dick Rea, and was unknown, at least in name, to both Americans and Mexicans. In fact, he was the Great Unknown of Sonora.

ONE OF THE "REAR DAUGHTERS."

The current number of "The American Monthly Magazine, the organ of the Daughters of the American Revolution, contains a picture of Mrs. Elizabeth Lonetsie Seaward, of Stevens Point, Wisconsin, a "real daughter" of the Revolution. Mrs. Seaward's father, Thomas Omans, enlisted in the army of the Revolution at the age of sixteen, and served the entire seven years under General Sullivan. Her maternal grandfather, Stephen Peet, was guard over Major Andre the night before he was shot. Mrs. Seaward recalls that her grandfather conversed freely with the prisoner during the night, and was strongly tempted to let him escape, being restrained only by the knowledge of the valuable information possessed by the unfortunate man and the certainty of what his own fate would be if he failed in his duty. Mrs. Seaward is now seventy-eight years of age, and though physically infirm, is in full possession of her mental faculties.

DEATH CALLS COL. WRIGHT.

HE WAS POPULAR BOTH IN AND OUT OF THE RAILROAD.

SACRAMENTO, April 27.—John B. Wright, ex-State Bank Commissioner and for nearly twenty years superintendent of the Sacramento division of the Southern Pacific, died at his residence in this city yesterday morning of a complication of diseases of the liver. He had been suffering from intestinal troubles for more than a year past, his complaint being of a character that would not yield to medical treatment. His condition became serious in March and since that time his case has been hopeless.

Colonel "Jack" Wright played a prominent part in the railroad affairs and politics of this State for many years. He was a nephew of Charles Crocker, one of the "Big Four" that built the Central Pacific, and entered the service of the company shortly after the road was completed to Ogden. For a time he was a brakeman on the old Western Pacific between Oakland and Stockton, being shortly promoted to conductor. Next he was made superintendent of the Placerville division and in May, 1882, was given the superintendency of the Sacramento division, the most important on the whole system, the Placerville line being merged into it. Besides the great carshops at Sacramento, Colonel Wright had control of all the lines between Sacramento and the Oregon line on the north, Sacramento and Truckee on the east and Sacramento and Lathrop on the south. He handled an army of men, with whom he was personally popular, and this made him influential in politics. His influence was overmastering in Sacramento for many years.

He was close in the confidence of Stanford and the Crockers, and later of C. P. Huntington, and until the death of the latter was looked upon as a probable successor to Jerome A. Fillmore as General Manager.

When the Southern Pacific passed into the hands of the Speyer Syndicate, Charles M. Hays was sent out here from Canada as president. Hays had hardly got into the saddle before he began to show his hostility to the Old Guard—the men who had grown up with the system. He forced General Manager Fillmore to retire on a pension and made matters so unpleasant for Colonel Wright that he handed in his resignation on June 1, 1901, after serving the Southern Pacific for thirty years. He was subsequently appointed Bank Commissioner by Governor Gage, and was almost certain of reappointment at the hands of Governor Pardee. He was a colonel on the staff of Governors Markham, Budd and Gage.

Colonel Wright's first wife was a sister of Mrs. George Crocker, being one of the beautiful Hauchette sisters. Two children were born of this marriage, Ernest, a resident of this city, and Beatrice, now attending a seminary in New York. Several years after the death of his first wife, Colonel Wright was wedded to the daughter of C. W. Clarke, the Sacramento millionaire.

Colonel Wright was 52 years old, having been born in New York city March 7, 1851. His funeral will take place at 1:30 o'clock tomorrow.

When Colonel Wright attended the funeral of his old friend, Jerome Fillmore, he broke down completely.

NEW PROMENADE COSTUME

Costume of blue etamine. Skirt has parted front and yoke in one, sides in stitched plaits, back invisible box plaits. Blouse waist with loose fronts and deep cape, extra collar. Odd double sleeve, set in deep funnel shaped cuff. Trimming of black English embroidery on white silk, finished with braid between folds of etamine. Large grey chip hat, trimmed black velvet and feathers.

HOTEL ARRIVALS.

METROPOLE—J. O. Osborn, Fresno; A. F. St. Sure, Alameda; C. R. Johnson, San Francisco; H. G. Thompson, Portland; Chas. Isaacs, New York.

TOURAINE—Geo. Seaman and wife, San Francisco; J. P. Montague, Mare Island; Geo. E. Lawrence, New York; W. A. Loucke and wife, Oakland; G. K. Patterson, Philadelphia.

ALBANY—E. B. Dean, J. F. Johnson, Oakland; Miss A. Purcell, New York; A. L. Beard, Centerville; G. W. Percy and wife, L. W. Rox, S. A. Walker, P. Henry, H. J. Fleet, C. E. Gordon and wife, San Francisco; D. P. Huntzinger, Chicago; Mr. and Mrs. J. Fisher, Denver; W. B. Edmunds, Arizona.

CRELLIN—A. S. Cable, Boston; E. C. Carroll, Denver; Mrs. E. M. Lynch, Ellene Lynch, Rock Island; Chas. Derby, Keno; J. W. Dempsey, Ogden, O. D. MacNobb, D. B. Stanley, Chas. Righter, J. D. Warde, San Francisco; R. L. De Beer, Chas. F. Gross, Forster Sturges, Oakland; Frank McDonald.

BRUNSWICK—W. A. Hayden, Seattle; Chas. Westbury, Crockett; J. H. Martin, Oakland; C. C. Brigham, Berea; J. A. Horn, Nebraska; H. L. Horton, U. S. N.; R. E. Smith, San Francisco.

ARLINGTON—L. A. Richter, A. Franklin, C. M. Raymond, M. J. Riggs, San Francisco; Miss E. M. Boyd, Salt Lake; G. L. Russell, St. Louis; G. O. Harding, Markham.

GALINDO—E. A. Buell, Modesto; W. M. West, E. C. Wergalt, Oakland; M. Moch, C. B. Hooper, San Francisco; E. L. Storey, Los Angeles; Felix Kaster, Germany; C. E. Mason, San Diego; C. B. Houare, Yreka; J. V. Steinsen, Calistoga.

SCHOOL SAVINGS BANKS DISCUSSED

"The School Savings Bank" proved to be an intensely practical and interesting topic of discussion at the last meeting of the Human Interest Club. Mrs. D. J. Spencer, who is superintendent of this branch of W. C. T. U. work on the Pacific Coast, gave an outline of the system. She said in part:

"The main object of the school savings bank is the building of character. It is a means to an end to teach self-restraint, self-control. Its history began in France in 1834. In 1846, Wurtenberg took it up, followed by Budapest a couple of years later. A few more years and Belgium, Germany, England and a number of other European countries were in line. The French were the first to appoint a commissioner and introduce it into all of their schools.

"In 1846, an American teacher by the name of Townsend began to write of the system in the public press. The idea was taken up by the W. C. T. U., and is now considered a most reliable factor in the work of reform because it furthers the cause of temperance.

"School savings banks are now established and in working order in twenty-five States of the Union. They have been mothered by the W. C. T. U. until they are endorsed by the different boards of education. The only objection to the system seems to come from cigarette dealers and confectioners."

The speaker described the method used, with the teacher as the banker, and stated that the teacher felt more than compensated for the little extra work entailed, by the improved discipline which resulted from it. The money is turned over to a local bank, and in some localities invested in school bonds. About one-third of the pupils, mostly those from the laboring classes, constitute the depositors. If the same proportion should be in every school in the United States, the sum on deposit would amount to about $54,000,000. Under its influence a sense of power arises in the child's mind—a power to play Santa Claus—to relieve suffering, to inspire and realize ambitions of an educational nature, in music, art, etc.

Superintendent of Instruction Kirk of California is heartily in favor of the idea. The school at Boulder Creek has the system in working order. In San Francisco the Board of Education has it under consideration.

Dr. Lacy spoke at some length on the necessity of teaching a broad, practical sentiment in the school-training and thought the school savings bank a means to that end.

The musical part of the program was enjoyed by the audience and consisted of a piano solo by Mrs. Clement Miller and vocal solos by Miss Sweezy of Berkeley, accompanied on the piano by her mother, Mrs. Sweezy.

The next meeting of the club will be held tonight, April 27, in the parlors of the Unitarian Church, corner Fourteenth and Castro streets, at 8 p. m. The subject will be "A Review." Friends of members are cordially invited.

HOW IT HAPPENED.

Tommy and his small sister attended school where certificates of good conduct were distributed. At the end of the term the little girl was the proud possessor of one, but Tommy failed to qualify.

"How did it happen that you didn't get a certificate, Tommy? asked his mother.

"I'd have got one," replied the little fellow, "only they didn't have enough to go round."

Broke Into His House.

S. Le Quinn of Cavendish, Vt., was robbed of his customary health by invasion of Chronic Constipation. When Dr. King's New Life Pills broke into his house his trouble was arrested and now he's entirely cured. They're guaranteed to cure. 25c at Osgood Bros., Druggists, Seventh street and Broadway.

Do not suffer from sick headache a moment longer. It is not necessary. Carter's Little Liver Pills will cure you. Dose, one little pill. Small price. Small dose. Small pill.

For Sale.

Velour Couches, assorted patterns, regular $11. Special $6.99, at H. Schellhaas'.

BEST AND CHEAPEST FUEL

If you use coal, the Tesla Briquettes is what you want. The new briquettes are superior to any heretofore made. Will prove highly satisfactory, are a clean and handy fuel. You can save at least one-third of your coal bill by using Tesla Briquettes. Quality and weight guaranteed. Main office, phone Main 79; Berkeley office, Mason 1604. If you have never used them, try them.

The Latest Dyeing and Cleaning Works.

Gloves cleaned in one day. Blankets cleaned a specialty. Work called for and delivered. E. Arrouge & Son, Proprietors, 410 12th St., Oakland. Telephone Red 3617.

James E. Pepper, a celebrated whiskey, on sale by E. F. Thayer, 907 Broadway.

A GREAT DISCOVERY

In Electro-Chemical Science.

ELECTRO-MAGNETINE, a recent discovery of Dr. R. V. Pierce, of Buffalo, N. Y., is an Electro-Magnetized and Ammonio-Camphorated Cream Liniment.

POSSESSED OF MARVELOUS PROPERTIES.

ELECTRO-MAGNETINE is believed to be the only preparation yet devised for curative purposes endowed with such peculiar properties that when applied to any part of the human body, accompanied with brisk rubbing with the naked hands, it causes an active and energetic electro-magnetic action to be set up in the parts to which it is applied.

The wonderful potency of this peculiar form of electro-magnetic force, individual, or animal, magnetism, or whatever it may properly be termed, in curing certain forms of human maladies has been demonstrated beyond the possibility of doubt.

Whether ELECTRO-MAGNETINE is actually charged with electro-magnetic properties infused into it in the process of manufacture, or whether it serves merely as a medium through which electro-magnetic forces are developed by active rubbing and which are, through it, transmitted or applied to the parts operated upon, we are not yet quite prepared to say, but of one thing we are certain, viz: That the combined use of ELECTRO-MAGNETINE with active rubbing is much more efficient in a curative way than either of these agencies employed separately.

The free application of the ELECTRO-MAGNETINE to **Swollen Joints**, accompanied with vigorous rubbing with the bare hands, sets up in the affected parts such an active electro-magnetic action as to greatly promote the circulation of the blood through the swollen parts and thereby hasten absorption and consequent reduction of swelling, stiffness, soreness and pain.

IMPORTANCE OF THOROUGH RUBBING.

Too much stress cannot be laid upon the importance of thorough and vigorous rubbing of the affected parts after a free application of the ELECTRO-MAGNETINE. In fact, the brisk rubbing should be kept up until the surface to which the ELECTRO-MAGNETINE has been applied has become quite dry and wholly free from the lubricated feel and glossy look due to the application of the Cream Liniment.

In all Chronic, or long standing, Swollen, or Enlarged Joints, the thorough course of treatment above directed should be applied two or three times a day.

WEAK BACKS MADE STRONG.

By a somewhat protracted use of ELECTRO-MAGNETINE, accompanied with thorough rubbing, or massage, weak backs are made strong. **Sore Muscles and Lame Backs**, whether arising from strains, over-exertion or **Rheumatic Conditions** of the system, are relieved, as if by magic, by the thorough application of this remedy. Foot-ball and base-ball players are amongst those loudest in their praises of it as giving most prompt relief from **Muscle pains, Lameness and Soreness** caused by over-exertion and strains.

Especially has ELECTRO-MAGNETINE proven its power to cure **Obstinate Cases** of **Swollen** or **Enlarged and Stiffened Joints**, whether arising from **Rheumatic, Gouty** or other conditions of the system, which cause inflammation, effusion and consequent enlargement of the joints.

IN ALL CHRONIC OR LINGERING AFFECTIONS,

For the cure of which ELECTRO-MAGNETINE is recommended, it should be thoroughly applied two or three times daily, as above directed—not omitting thorough rubbing with the bare hands.

OWNERS OF LIVE STOCK

Should know that ELECTRO-MAGNETINE is quite as effective, in a curative way, when applied to horses and cattle suffering from **Sprains, Bruises, Lameness, Swollen** or **Stiffened Joints** and kindred affections, as when applied to human flesh.

Sold by druggists and dealers in medicines, throughout the United States and Canada, at 50 cents, or, sent post-paid by the manufacturers on receipt of this price in postage stamps or postal order.

Manufactured at the CHEMICAL LABORATORY of the

World's Dispensary Medical Association, 663 Main Street, Buffalo, N. Y.

The Dandruff Bug

yields its life instantly to an application of

Werner's Hair Tonic

The scalp ceases to itch and is rendered clean, healthy and fertile for renewed hair growth. 50c a bottle.

Experience Is Expensive

tionable reputation—you run no risk with the

Eagle, Wolff and Imperial

BICYCLES of 1903

Its reputations are not the only good points about them. Prefect construction in every part insures a lasting durability. Its finely finished bearings gives an ease of running, unattainable in any other make. The grace and beauty of its designs gives the character and style of a thoroughbred.

PRICES $25.00 to $75.00.

Repairing a Specialty. Enameling and Japanning.

FULL LINE OF SUNDRIES

C. F. SALOMONSON, S. W. COR. 12th and Franklin Streets

Phone Red 4555 OAKLAND

"Bear in Mind"

BB

Brooklyn Beer

BROWN & McKINNON OLDEST MERCHANT TAILORS IN OAKLAND.

We carry a full line of desirable staple goods and latest novelties.

SPRING GOODS NOW IN.

Evarts Block 1018 Broadway

The First of May's Not far Away

It comes to pass
The price of gas
Will be—
Let's see—

For Cooking - $1.00 per 1000
For Illuminating $1.25 per 1000

This means that all the truth we have published about the economy of Gas Ranges has about twenty-five per cent more weight.

You ought to be interested in this.

Oakland Gas, Light & Heat Co.

553 Thirteenth Street.

TRADE MARK.

One Bottle Cures McBurney's KIDNEY AND BLADDER CURE

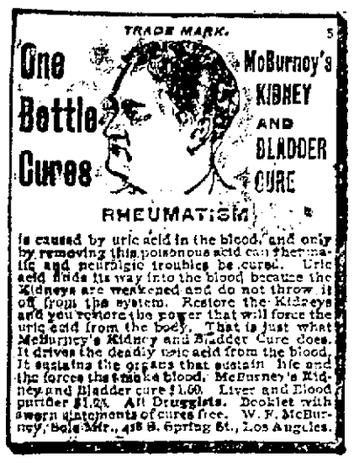

RHEUMATISM

is caused by uric acid in the blood, and only by removing this poisonous acid can rheumatic and neuralgic troubles be cured. Uric acid finds its way into the blood because the Kidneys are weakened and do not throw it off from the system. Restore the Kidneys and you restore the power that will force the uric acid from the body. That is just what McBurney's Kidney and Bladder Cure does. It drives the deadly uric acid from the blood. It sustains the organs that sustain life and the forces that make blood. McBurney's Kidney and Bladder cure $1.00. Liver and Blood purifier $1.25. All Druggists. Booklet with sworn statements of cures free. W. F. McBurney, Sole Mfr., 418 S. Spring St., Los Angeles.

Calling cards printed in new style type—as good as copper plate—at The Tribune.

AYRES Business College

723 Market Street
San Francisco

WRITE FOR CATALOGUE.

Don't Pay Over $50.00 for a Business Education.

A CHEAP FARM

100 acres valley land divided into six lots; all fenced. Owner sells because of poor health. Price $7,500. One mile from Walnut Creek, Contra Costa county, eighteen miles from Oakland. Choice improvements include an 8-room house in good condition, barn, granary, splendid well with windmill and tank, 5 acres vineyard, etc. Address JOHN PIERSON, Walnut Creek, California.

OAKLAND TRIBUNE
Tribune Publishing Company William E. Dargie, Presiden

FRESNO'S PRIZE BERRY.

The Stockton Independent moralizes for a column or so over what Fulton G. Berry told a Fresno reporter of his experiences in the East. This is what Mr. Berry said:

"Never heard of Fresno there. Don't know where it is. Why at Chicago I registered at the Auditorium Annex, 'F. G. Berry, Fresno,' and 'Fresno' took up three lines of the register. 'Ah,' says the clerk, 'we have a great many people here now from Oklahoma.' 'Oklahoma! h—l; I'm not from Oklahoma,' said I. 'Why,' he says, 'ain't Fresno in Oklahoma?' To show you how little we are known abroad, one clerk where I registered said: 'Fresno; oh, yes—that's where Judge Terry shot Chris Evans.'"

This impresses the Independent with the necessity of letting the people of the East know more about Fresno and Stockton. Evidently our Stockton contemporary doesn't know Mr. Fulton G. Berry. He has more extraordinary adventures than have happened to any man since the days of Baron Munchhausen. He is in the same class with the man who told of the German professor teaching a fish to live out of water and to flop around after him like a dog, and of the poor fish falling in the creek and getting drowned.

What Mr. Berry told the Fresno reporter is not a circumstance to what he told the tenderfeet in Chicago. It would be better than a circus if the people of Fresno could have an experience meeting with the persons Mr. Berry met in the East. The developments would dissipate the idea that Fresno is not well advertized abroad.

Mr. Berry is the best single-handed advertiser outside the five-cent cigar trade. He is a cinotaph, a phonograph and a comic supplement all rolled into one. And as he generally finds the truth dull, stale, flat and unprofitable, he soars above and away from it as an eagle would from a pine stump. When Mr. Berry gets among the "geezers" of the effete East the garden shrubs in California all grow to the height and size of the sequoia gigantea. The tadpoles are as big as Florida alligators, and the cows fed on alfalfa are warranted to give apple butter or ice cream as the conditions of the market justify.

The only man who could ever paint the city with the rich, broad color of a luxuriant imagination equal to Mr. Berry was old Jim Townsend, and he's dead. In his particular sphere Mr. Berry stands alone—grand, gloomy and peculiar as a scorner of mere facts and a contemner of the vapid, spiritless, colorless narrations of cold truth.

No; Fresno can neither be unknown nor unrecognized wherever Mr. Fulton G. Berry circulates with his never-stop-ceasing vocabulary and his lush capacity for bizarre fiction. He has simply been giving the home folks a "fill" to advertize the fact that he has been taking a trip to the East. It is a hundred to one shot that Mr. Berry established a reputation in Chicago which will stand for years to come as without a peer, even in that town where the stories of the very buildings scrape the sky.

This is a billion dollar country in more senses than one. For the twelve months ending March 31st, the imports aggregated $1,001,596,683. This is the first time that the imports for a single year have passed the billion dollar mark. The exports for the same period aggregated $1,414,786,954. This leaves the enormous sum of $413,190,271 as a trade balance in our favor. The gross total of our foreign trade for the year amounted to $2,416,383,637. Yet there are some who want to disturb this extremely healthy condition of affairs by tinkering with the tariff. They want to flood the country with cheap foreign goods to the detriment of our own industries.

It is to be hoped the Kaiser will not view the cyclone that visited Berlin as an American importation and demand an explanation from the State Department.

The erection of so many fine business blocks does not indicate that the business center of Oakland is going to pack its grip and move out of town in a hurry.

The Cincinnati Enquirer says no President ever yet made votes for himself by making speeches from the tail of a car. Possibly, and granting it to be true, the fact does not promise much for Democratic hopes. To win the next election, the Democrats will have to show some definite reason why the Republicans should be turned out of power, and then they will have to convince the people that the Democracy is to be trusted with the reins of government. Up to date they have presented no reason for a change nor have they impressed the public with the idea that they can be trusted. Leaving aside the question of speeches from the tail of a car, the people approve the policy and party of the Republicans. They distrust the policy and party of the opposition. The question presented is a condition not a theory, as a distinguished (read out) Democrat once said.

A QUESTION OF HOSPITALITY.

A good deal of unnecessary discussion has been provoked by the suggestion that the Southern Pacific Company will limit the sale of tickets to Yosemite Valley during the period of the President's visit there. The controversy is unfortunate, for it raises a question of taste and of the proper observance of the niceties of that bounteous and whole-hearted hospitality for which California is celebrated. It is no more calculated to make ourselves appear dignified and well-bred to people elsewhere than it is to make our distinguished guest feel at home and at ease among us.

Without presuming to instruct our esteemed contemporaries, the Sacramento Bee and the Stockton Mail, in a matter so delicate as good manners, we venture to point out that the chief element involved in the contention seems to have entirely escaped their attention. Both the journals in question have an ardent and outspoken contempt for pretension and humbug—a contempt they go to extremes in manifesting—and an antipathy equally as strong and frankly expressed to any assertion of special privilege of claim to superiority not sanctioned by law; and they have allowed their feelings on these heads to obscure the real question at issue, or rather has led them to take sides on an abstract issue that has been raised at a most inopportune time and in a connection somewhat derogatory to us as the hosts of the President of the United States.

It is not a matter of legal right, but of the laws of hospitality and good breeding. We do not know what the intentions of the Southern Pacific are in regard to the sale of tickets to Yosemite. We do not know what anybody proposes to do when the President goes there, nor do we presume that anybody proposes to interfere with the rights of any citizen. We do know, however, that decency and good breeding, as well as respect for the high office which he holds, forbid a crowd rushing into the valley to intrude upon the privacy of the President of the United States and to destroy the pleasure of his visit to the principal natural wonder of California, when he has come here as the public guest by special invitation.

Anybody has the right to go into Yosemite Valley whenever he chooses. Limiting the sale of tickets for a few days by the Southern Pacific does not deprive any person of his legal right to go there or prevent the exercise of it. While a common carrier is, strictly speaking, prohibited from discriminating, it cannot be expected to sell tickets for accommodations beyond its ability to supply. And discrimination in exceptional cases is considered right and proper; indeed, it is sometimes essential in vital matters as well as in cases involving the deference due to guests of honor.

We do not for a moment believe the editors of the Bee or the Mail would sanction any discourtesy to any public guest, much less the President of the nation, or countenance any intrusion upon his privacy. But they set up a question of abstract right that places President Roosevelt at the mercy of as many ill-mannered boors as may feel inclined to violate the laws of hospitality and the ethics of good breeding. If a man exercise his legal rights in many particulars and under many circumstances he stamps himself as an unmannerly clown. We cannot invade personal liberty to the extent of preventing men from exercising legal rights in a manner that outrages every manly and decent instinct, but we can, at least, refrain from encouraging their acting as boors and blackguards. If somebody gives them the foot to defeat their blackguardly intentions it is no crying matter for people with decent instincts.

The Southern Pacific is not bound to carry every fellow who wants to go to Yosemite Valley, not to see the beauties of that marvel of nature, but to stare at the President. If the company can refuse to sell a ticket to one man it can refuse to sell to a thousand. Who is to say where the line shall be drawn? At any rate, we cannot see why anyone should borrow trouble about the denial of the rights of hypothetical blackguards who may wish to dog the President's footsteps in the violation of the canons of hospitality. In this matter, the better way seems to be to let every dog gnaw his own bone.

The President is not asserting any superior right in the valley and nobody is asserting it for him. Nobody has an idea of setting up any pretension on his behalf not in accordance with the democracy of a free people. We never had a President who was more of the people and with the people than Theodore Roosevelt, but when we invite him to visit us it is not to be presumed that an invitation is also extended to every underbred hobo in the State to get into bed with the President wearing Mexican spurs? We are under obligations to treat our visitor with respect, and we are under equal obligations to protect him from unpleasant experiences. We did not invite him out here to make it disagreeable for him.

ELECTRIC RAILWAYS.

H. E. Huntington's intimation that he may build "a big electric system in the San Joaquin Valley, using the street railroads he has acquired in Stockton and Fresno as a nucleus," presents in this State a phase of the transportation question that is pressing itself upon public attention in the East, especially in New England and the northern Middle States. Electric systems are being so developed and extended in the cities and towns that inter-urban connections are sure to follow. One can now go from New York to Boston by trolley—not by a direct, through line, but by getting on one line after another. It is only a question of time when arrangements will be so perfected that the passenger can go through directly with few if any breaks or transfers in the journey, and probably at a much cheaper rate than the present fares over the steam roads.

Very soon it will be possible to go from Boston to Springfield in Western Massachusetts by electric car lines, and from Chicago, Louisville, Cincinnati and other cities similar extended inter-urban systems are being developed from existing trolley systems in the cities. The advantages the trolley lines present for short journeys are numerous and potent, and not the least of them is their relative cheapness. Experience has demonstrated that the electric roads can carry passengers at less cost for short distances than steam roads. Why cannot they maintain this advantage in longer distance hauls?

Electric roads can be built very cheaply in the San Joaquin Valley, and they can be operated very cheaply with power generated by water in the Sierra Nevada mountains. In delivering the annual address before the State Agricultural Society at Sacramento in 1895, John W. Mitchell of Los Angeles, drew a picture in his mind's eye of the cities of the great interior valleys lighted and heated by electricity; the street cars run, the grain hauled to market and the mills turned by the same agent, which also supplied motive power for all kinds of industries. The waters of the mountain streams, he said, after generating electrical power would flow on into the valleys to be utilized for irrigation.

Mr. Mitchell was moved to this prophecy by the successful transmission of power to Sacramento from Folsom, which had just been accomplished. This, by the way, was the first long distance transmission of electrical power for commercial purposes in the United States. Sacramento was the first city in America to be lighted and have its street cars run by electricity transmitted from a distant water power.

Mr. Mitchell's vision is in great part, realized. All the towns in the valleys are lighted and their street cars run by electricity. The flouring mills and nearly all other manufacturing plants are turned by it. The final realization of Mitchell's prophecy will come when such an electric railway system as Mr. Huntington speaks of is completed.

President Baer speaks in scathing contempt of lawyers who "pretend to represent the people." Mr. Baer has the lofty contempt for anything and everybody befitting a man who claims to be in partnership with God.

The Los Angeles Times takes Senator Hanna to task for controverting D. M. Parry's attack on the labor unions. Now if President Baer can be induced to endorse the Times, the circle will be complete.

The pedant of the Fresno Republican has proved the correctness of his interpretation of the Civil Code of California by finding an e printed for an a in Lord Macaulay's name. With him both the major and the minor premises, as well as the conslusion, are a question of proof reading. This exemplifies his attitude of mind toward any proposition, and at the same time proves that he knows more about spelling than about law.

Let everybody get behind President Chamberlain and give the Board of Trade a boost to help Oakland.

A prominent physician says divorce is frequently caused by dyspepsia. Perhaps the prevalence of divorce in New England is due to the pie habit.

Alameda is the only city in the State that can boast of one judge for two courts, yet it cannot be said that Judge Tappan is too small for either his hat or his offices.

LOVE AND REASON.

At her door, in summer air,
Deftly knitteth Reason
Storm robes for the heart to wear
In a sterner season.
Cometh Love with footsteps rash
Where she counts her riches,
Pulls a thread, and in a flash
Ravels out the stitches.
—Agnes Lee in Lippincott's.

HOSTETTER'S STOMACH BITTERS

Is entitled to the highest praise as a family medicine if you judge it by its merit and record of cures during the past fifty years. No other remedy can take its place because it is the best that science can produce as a cure for Belching, Heartburn, Indigestion, Biliousness, Dyspepsia, Insomnia, and Nervousness. It is also an excellent tonic and blood purifier. Don't fail to try it. It has never been known to fail.

The Comic Muse.

If most of us could have the gold
That Morgan's got we'd yell
And kick because we could not hold
His stocks and bonds as well.
Chicago News.

A fearless young lady in Hocking,
Went out with a hole in her stocking.
This lady then said,
With a toss of her head,
"I don't give a darn if it's shocking."
—Columbia Jester

THE DIFFERENCE.

The race horse has uncommon luck,
Of oats he gets his fill;
While man, who bets upon him scrimps
To meet the grocery bill.
Washington Star.

WHY SHE WAITS.

"I will not marry," the maiden said,
"Till I find a man I'd be proud to wed.

"He must be handsome and tall, and fair,
With drooping mustache and curly hair.

"A man of culture, a man of parts,
Who'd scorn to trifle with maidens' hearts.

"Perfect in manners, in style and health,
And not deficient in worldly wealth."

Thus having ventured her needs to state,
The maiden sat down and began to wait.

But none there came who would fill the bill,
And, alas! for the maiden, she's waiting still.

And now from the shelf comes an altered tune,
"Any old man, so he comes right soon."
—Brooklyn Eagle.

SOME PASSING JESTS.

Willie—Pa, what is a "preferred creditor," anyway?

Pa—A preferred creditor, my son, is one who doesn't bother us much with his bill.—Philadelphia Press.

Duffy—What I say to my wife goes.

Meeker—Yes. As soon as I leave the house she goes over and repeats it to her mother.—Chicago News.

Indignant Guest—Those don't taste like first-class eggs.

Dignified Waiter—No, sah. You asked for medium boiled, didn't you, suh?—Chicago Tribune.

The Maid—I always go to church on Easter Sunday.

The Man—To pray?

The Maid—Well, to watch and pray.—Puck.

Applicant—And if we want certain changes made in the flat—"

Janitor—Well, when people want 'em very bad they generally move."—Brookly Life.

Jim—That man destroyed all my married happiness.

Jim—What! You don't mean to say—I do; he married the cook.—Baltimore Herald.

Bjones—They say that oldHillife's wife has applied for a divorce.

Jbrown—How does Hillife take it?

Bjones—Oh, he's turned State's evidence.—Chicago News.

Willy—My papa and mamma are agnostics and won't let me go to church on Sunday.

Freddy—How lucky some fellows is! My folks is only cranks, and won't let me eat candy.—Puck

---

Tough Youth—Say I want to buy some handkerchiefs for a young lady.

Clerk—Plain?

Tough Youth—Naw, she ain't plain; an' I kin lick the man that says she is.—Philadelphia Record.

A NEW BROOM.

A new broom sweeps clean and the new Mayor of Oakland proposes to see that there are new brooms a-plenty and that they are used to improve the appearance of the streets there. Oakland is a wealthy city, a city of homes and yet the streets are such as would disgrace a cross-roads village. Every gust of wind fills the air with the filth of the gutters, and all effort to cultivate that virtue that is akin to godliness is abortive in the Athens of the Pacific.

All this the mayor proposes to have changed. He will see to it that the existing ordinances are enforced and he will endeavor to have new ordinances passed that will bring cleanliness and therefore greater comfort to the people of his city.

It is to be hoped that Mayor Olney will succeed, and if he does, he will not only do a good work for Oakland but he will show to other communities what one determined man can do to improve conditions.

Much of the discomfort that arises friom dirt and filth in any town is due to the carlessness, first of the people who disregard the ordinances, and, second, of the officials who do not enforce them. A few days since a million or more less of old slips used in a mercantile house were dumped on a prominent street corner in Bakersfield, and for a week or more those bits of paper were flying in every direction, littering sidewalks and doorways of business houses—only a bit of carelessness, but yet an act that brought discomfort to many and made unsightly a portion of the city.

A united effort on the part of citizens and officials will add not a little to the comfort of the people and to the the appearance of the city.—Bakersfield Californian.

NEVER IF ANY RISK WAS INVOLVED.

Dr. Upham of the Drew Theological Seminary told a story about Bishop Mallalieu of the New England M. E. conference, at Chelsea, the other evening. According to the distinguished theologian, someone asked the bishop if he ever sang when he went out to call on a sick parishioner.

"Not if the person is very sick," was the bishop's answer.
—Boston Herald.

SOROSIS
ENTIRELY RELIABLE

It is hard to judge a shoe by its outward appearance—to know how it will wear—whether it is well made.—There is one way you can always tell and not have to rely on the dealer's judgment or your own.

Look for this Trade-Mark

If it's on the shoe you can rest assured that you are getting your money's worth.

THE SOROSIS SHOE TRADE MARK

SOROSIS Shoes and Oxfords endure until the last days wear. The leather is the best. The models are fashioned to give comfort and style and are in every respect as good as $6.00 and $7.00 made to order shoes.....$3.50 never less

Misses,' Children's Infants' and Boys' Shoes, Oxfords and Slippers

That Please, Fit and Wear—made in all the Newest Ideas in Lasts.

MISSES' AND CHILDREN'S VICI AND PATENT LEATHER SANDALS. One, two, and three strap; spring heels.
Sizes 6 to 8.....$1.25
Sizes 8 to 11.....$1.50
Sizes 11 1-2 to 2.....$1.75
Sizes 2 1-2 to 5.....$2.00

MISSES,' CHILDREN'S AND BOYS' OXFORDS made in Vici or Patent Kid, heavy extension soles for country wear.
Sizes 6 to 8.....$1.25
Sizes 8 1-2 to 11.....$1.50
Sizes 11 1-2 to 2.....$1.75
Sizes 2 1-2 to 5 1-2.....$2.00

VICI KID OR BOX CALF LACE SHOES, heavy extension sole for school wear.
Sizes 6 to 8.....$1.00
Sizes 8 1-2 to 11.....$1.25
Sizes 11 1-2 to 2.....$1.50

OUR COMPLETE STOCK OF SPRING AND SUMMER FOOTWEAR IS NOW READY

Kahn Bros.
THE ALWAYS BUSY STORE
N.E. 12th & Wash'g'n. Oakland

The Comic Muse.

Some men who bet—'tis very sad—
The simple truth will oft disguise,
For when they lose, 'their luck is bad,"
But when they win they think they're wise.
Washington Star.

A father who purchased some attar
Of roses, to give to his daughter,
Found it was a fraud,
And the dealer was awed
Into telling 'twas nothing but wattar.
Chicago Tribune

THE FLYER.

He took a flyer,
Flapped his wings;
With his soul afire,
Dreamed of things.

He took a flyer—
Stocks you know—
Thought they'd go higher,
Didn't though.

He took a flyer,
Feathers picked;
Same old desire
To be kicked.
—Chicago Recor-Herald.

POINTED PARAGRAPHS.

Some lies are not as white as they are bleached.

The man who laughs last fails to see the joke first.

Advanced thinkers are now turning their thoughts to straw hats.

Men are too much inclined to accept a pretty woman at her face value.

Some men's ideas of a brilliant leader is a partner who leads trumps opportunely.

Terminal facilities of wasps are not very large, but they are ample for their purpose.

When a man thinks he knows it all he is seldom able to get his neighbors to indorse his thoughts.

Much of the spring poetry written is not necessarily for publication, but as a guarantee of good faith.

Undressed kid is the favorite material for slippers, but slippers are not the favorite material with the undressed kid.—Chicago News.

Chips From Other Blocks.

As it notes Mr. Griggs' indignant sarcasm over the Northern Securities decision, the Philadelphia North American ceases to wonder at the fact that the anti trust laws were not enforced more rigidly while he was Attorney-General.—The Monitor.

Thomas Jefferson would have been astonished could he have forseen the tons of terrapin that would be consumed in honoring him.—Washington Star.

Only one financier can celebrate his birthday by making a $25,000,000 bank merger, but J. P. Morgan regards it as an incident, only.—New York World.

King Edward has been visiting and President Loubet is on a swing around the circle. This seems to be a great year for the rulers of the world to hike out.—St. Louis Globe-Democrat.

The Indiana anti-Roosevelt geyser is beginning to boil some, and no doubt will get attention as soon as those in the Yellowstone are thoroughly inspected.—Atlanta Journal.

While we are building new boats to strengthen the navy, it might be a good idea to brace up the old ones a little.—Cincinnati Enquirer.

The rumor that Secretary Shaw is going to resign is again on the rounds. Perhaps we can set that old rumor at rest by saying that Mr. Shaw comes from the State of Iowa.—Philadelphia Ledger.

For Over Fifty Years

Mrs. Winslow's Soothing Syrup has been used for children teething. It soothes the child, softens the gums, allays all pain, cures wind colic and is the best remedy for diarrhoea. Twenty-five cents.

AMUSEMENTS.

Grand Opening of the Open Air Holiday Season.
SPRING FESTIVAL
Alameda, April 25 to May 2
ONE BIG JOLLY WEEK
OF NEW AND STARTLING FEATURES—GORGEOUS ILLUMINATIONS—NIGHT FLOWER PARADE—MARDI GRAS FESTIVITIES—PHENOMENAL DISPLAY OF FIREWORKS AND
500 BRAND NEW AMUSEMENT FEATURES 500

LULLABY.

In the sheltering warmth of thy mother's arm
Sleep on, little one, sleep!
Crooning to thee a gentle song,
With slumbery music leading along,
Into the dream world deep.

In the low white rocker she pensive sits
Humming thy lullaby,
And her fancies into the future flow
As she sees her baby to manhood grow,
Noble and pure and high.

Do her fancies people thy dreams, my sweet?
For a flickering smile I see
Flit o'er the calm of thy sleeping face,
Sending a sweet mysterious grace
As of near Divinity.

Sleep, little babe, in thy mother's arms,
Sing on, maternity!
God grant thee love in thy sweet eyes
May ne'er be dimmed, and the hopes that rise
In thy child reach certainty!
—Town and Country.

WASHINTON'S OMNIBUSES.

But One of the Gayly Painted Vehicles of 1862 Now Extant.

"A great many people have asked me what became of the old omnibuses which, in the days of 1853 to 1869, before Pennsylvania avenue was paved, and prior to the advent of the horse car, used to haul a monopoly of the passenger and transfer business of the capital," said a second-hand vehicle dealer. "In those days the city was as full of omnibuses as it is now of trolley cars, and old residents have often wondered what became of those gaudy, gayly painted concerns, capable of holding forty people. When the street cars took their place they were torn up for their material in them, until by 1885 there was just one out of the several hundred left standing in an old stable outside the city. There it remained, neglected and forgotten, until the Spanish-American war, when a local drayage and transfer firm heard of it, and purchased it for a song.

"The firm used it to carry passengers, soldiers, officers and visitors between the city and Falls church and Camp Alger. It was a lucky hit, for the old omnibus is today the largest vehicle in the city, and will accommodate fifty-two people. Finding it of considerable use, the firm, at the end of the war with Spain, decided to keep it, and since then has used it for small picnic parties. It is out every Decoration day, carrying passengers to Arlington, and reminding the old veterans of the good old days of 1862. It is the last relic of the omnibus period of Washington civilization, and today the largest thing on wheels in the capital."—Washington Letter.

A Love Letter

Would not interest you if you're looking for a guaranteed Salve for Sores, Burns or Piles. Otto Dodd, of Ponder, Mo., writes: "I suffered with an ugly sore for a year, but a box of Bucklen's Arnica Salve cured me. It's the best Salve on earth." 25c at Osgood Bros., Druggists, Seventh street and Broadway.

Today, try Moon's Delicious Delicacies. None better. 471 9th st. Tel. Black 245.

STUDY STUDY

read, figure, draw, investigate, write and re-write from day till night, is the student's strenuous life. Delicate organs like the eyes gradually show the effects of over-taxing in many ways. Mental apathy, headaches and other pains arise from over-worked eyes. Various causes are thought of in connection with the symptoms—rarely the right one—eye trouble. Don't delay or treat the matter lightly. An ounce of prevention is worth a pound of cure, as the homely saying goes. Act in time, be wise—and well. Call any day.

FRYE Optical Company
1150 Washington St., Cor. Thirteenth St. Oakland.

MACDONOUGH THEATRE
Hall & Barton, Props. & Mngrs. Phone Main 87
TONIGHT
37th DEGREE OF LAUGHTER.
ONE TIME ONLY.
Return of the Great Comedy Treat of the Season.
ARE YOU A MASON?
WITH
JOHN C. RICE and THOS. A. WISE
SEATS NOW SELLING.
Prices—25c, 50c, 75c, $1.00 and $1.50

Dewey Theatre
Oakland's Great Vaudeville House
Direct from Australia, Prof. Montague and his world-famed flock of trained Cockatoos; Rome & Ferguson, in their Topsy Turvy Melange, "The Amorous Tramp"; Lacey, Chace and Ward; The Edwards, Double Trapeze; May June; World & Kingston, Eccentric Comedian and Comic Opera Soubrette; Magee & Lale, in a new lot of funnyisms; Tom Hill with wagon load of new music; Josie Ainsly, this week, something new; the favorite Peter Dunsworth, illustrated songs; new animated pictures on Edison's latest machine. Matinees Saturday and Sunday.
Prices, 10c, 20c, 30c. Matinee prices, 10-20c. Tickets can be secured at Bercovich's Cigar Stand, corner Twelfth and Broadway.

Idora Park
Telegraph Ave. and Fifty-seventh St.
To be Opened MAY 16th
SCENIC RAILWAY
THE GREAT COAL MINE
(Showing the working of coal mining in Pennsylvania)
LAUGHING GALLERY
REFRESHMENTS
GARDENS AND LAWNS
High-Class VAUDEVILLE Theatre.
Toboggan Slide, Miniature Railway
Take Telegraph Avenue or Shattuck Avenue Cars.

NOVELTY THEATER
BROADWAY, Bet. 11th and 12th.
Tony Lubeski, Proprietor and Manager.
Strictly Moral Family Theater.
WEEK OF APRIL 27.
Southern Quartet; Walton, Dutch comedian; Carroll and Nealy, comedians; Jessie Brown, singing soubrette; Norman Stanley, illustrated singer. Famous moving picture of "Robinson Crusoe." Admission always the same—no higher.

RACING
Every Week Day, Rain or Shine
New CALIFORNIA JOCKEY CLUB
Oakland Track
Six or More Races Daily
Races Start at 2 P. M. sharp
Ferry boats leave San Francisco at 12 m., 12:30, 1, 1:30, 2, 2:30 and 3 p. m. connecting with trains stopping at the entrance to the track. Last two cars on train reserved for ladies. No smoking.
Buy your tickets to Shell Mound.
Returning trains leave the track at 4:15 and 4:45 p. m. and immediately after the last race.
THOMAS H. WILLIAMS, President.
PERCY W. TREAT, Secretary.

JOHN A. BECKWITH
INSURANCE AGENT,
1118 BROADWAY.
Manchester Insurance Company of Manchester, Caledonia Insurance Company of Edinburgh, Scotland, American Insurance Company of Newark, N. J., and Aetna Insurance Company.

OAKLAND BREAKS EVEN WITH SAN FRANCISCO.

High School Athletes Make an Excellent Showing—Britt Will Go on the Stage—Sporting Notes.

As a result of the games last week, the teams in the Pacific Coast League stand as follows:

	Won.	Lost.	Pc Ct.
Los Angeles	19	6	.760
San Francisco	16	11	.659
Sacramento	14	10	.583
Seattle	10	15	.400
Oakland	11	17	.393
Portland	6	17	.261

Oakland took the morning game yesterday on this side of the bay by gathering in ten sheaves to San Francisco's three. Lohman and his followers took kindly to the delivery of Arrelanes, who handed out all kinds of pleasing curves to the Recruits.

In the afternoon game Oakland did not fare so well, and at the end of the nine innings gave up the ghost by a score of one to two. It was a long and hard struggle, however, and had it not been for a string of unfortunate facts they would have won. Cooper was in the box for Lohman.

In the game between Sacramento and Los Angeles on the latter's diamond, Morley sprung a new pitcher by the seltzer name of Drinkwater. Eagen was the only one of the visitors who was able to find him with any success, but Fisher took the game any way with a score of two to one. It was the pitching of Thomas that did it.

The day was raw and the rain fell but that didn't make any difference to the people of Portland, who saw their home team lose to Seattle yesterday by a score of seven to three. Jay Hughes was the cause of the Brown's defeat. He was a little wild, however, and allowed seven of the Portlands to walk.

Oakland will stay at home and play with Sacramento, Los Angeles and San Francisco will journey north and divide up their time with Seattle and Portland.

Yesterday afternoon Hans Iberg made his first official appearance in the box on the San Francisco diamond. He was given a mighty reception and was presented with a ribbon-bedecked bat and a fielding glove. He was in as good form as he ever was in his life.

Pitcher Waterbury, who was tried out by Pete Lohman and found to be a little off color, has been taken up by the opposition and will be on the twirling staff of McCloskey.

The strong work of Outfielder Murdock was the feature of the Oakland aggregation yesterday afternoon. He took what were conceded to be impossible chances and made two throws that delayed the final result of the game.

Pitcher Cooper had all his samples with him and had it not been for his excellent work in the box the score would have been a whole lot farther away from the locals than it was.

While the Oakland team is fifth in the running, still that is not worrying Pete in the least, for his bunch is but seven points behind Seattle and the lead of San Francisco and Los Angeles has not been increased materially in the past week of playing.

OAKLAND HIGH SCHOOL WON.

LOCAL ATHLETES WIN THE FIELD DAY BY NARROW MARGIN.

In one of the best and most enthusiastic field days ever held by the Academic Athletic League the Oakland High School won on Saturday afternoon by one and one-half points over the Ukiah High School.

Excitement and enthusiasm ran high as each event, which were all hotly contested, came off. A number of records, some of which have stood for a number of years, were broken.

Ukiah entered a protest, basing their claim on the fact that the third and fourth relays of the Oakland team in the relay race did not touch hands, as is required in the rules. The protest will be considered at a meeting of the track officials.

Yost of the Lowell School lowered the half mile record from 2:05 4-5 to 2:01 1-5, and Hunter of Santa Clara put the mile record down to 4:41 1-5. A young giant from the Healdsburg High School by the name of Rose, not only broke the local records, but established a new world's interscholastic record for the twelve and sixteen-pound shot-puts. He hurled the former 52.22 feet and the latter 44.18 feet.

The immense crowd that was present went wild when the Oakland High School took the lead in the mile relay and won the event handily in 3:23½. It had been thought that Lowell would win this event.

By winning the field day Saturday, Oakland High School has won the trophy four times, against Ukiah's three.

The position of the teams competing and the points they rolled up are as follows:

First, Oakland High School, 28 points; second, Ukiah High School 26½; third, Lowell High School, 18; fourth, a tie, Modesto High School 15, Santa Clara High School 15; fifth, Berkeley High School, 12; sixth, Healdsburg High School, 6; seventh, Mission High School, 4; eighth, Santa Rosa High School, 2; ninth, San Jose High School, 1.

The results in detail follow:

100-yard dash, first heat—Hughes, O. H. S., won; Schwartz, L. H. S., second. Second heat—Hagans, U. H. S., won; Rice, O. H. S., second. Final—Hagans, U. H. S., won; Schwartz, L. H. S., second, and Hughes, O. H. S., third. Time, 10⅘ seconds.

220-yard dash, first heat—Hughes, O. H. S., won; Clark, S. C. H. S., second. Second heat—Hagans, U. H. S., won; Lippman, L. H. S., third. Time, 23 seconds. A. A. L. record.

440-yard dash—Weller, U. H. S., won; Sneehan, O. H. S., second; Whitmore, O. H. S., third. Time, 52 4-5 seconds.

120-yard hurdle, first heat—Sperry, Modesto, won; Thomas, U. H. S., second. Second heat—Titus, S. C. H. S., won; Horton, U. H. S., second. Final—Titus, S. C. H. S., won; Horton, U. H. S., second; Sperry, Modesto, third. Time, 17 seconds.

880-yard run—Yost, L. H. S., won; Brule, Modesto, second; Miller, B. H. S., third. Time, 2:01 1-5. A. A. L. record.

220-yard hurdle, first heat—Horton, U. H. S., won; Sanborn, S. R. H. S., second. Second heat—Hume, B. H. S., won; Bonner, L. H. S., second. Final—Hume, B. H. S., won; Horton, U. H. S., second; Sanborn, S. R. H. S., third. Time, 28 1-5 seconds.

Mile run—Hunter, S. C. H. S., won; de Mamiel, L. H. S., second; Wright, S. R. H. S., third. Time, 4:41 1-5. A. A. L. record.

Mile relay—Oakland High School won; Lowell High School second, Ukiah High School third. Time, 3:23½.

Pole vault—Burpee, O. H. S., won; Seawell, U. H. S., second; Sperry, Modesto and Kochor, S. J. H. S., tie for third. Height, 10 feet 3½ inches.

High jump—Hall, O. H. S., and Magerstadt, tie for first place. Height, 5 feet 6 inches.

Twelve-pound shot put—Rose, H. H. S., won; Blakemore, B. H. S., second; Zacharius, Modesto, third. Distance, 52 feet 22-100 inches. World's interscholastic record.

Broad jump—Titus, S. C. H. S., won; Weller, U. H. S., second; Hughes, O. H. S., third. Distance, 21 feet 1½ inches.

Twelve-pound hammer throw—Zacharius, Modesto, won; Blakemore, B. H. S., second; Sperry, Modesto, third.

Special event, 16-pound shot put—W. Rose, H. H. S., won; Blakemore, B. H. S., second. Distance, 44 feet 18-100 inches, breaking world's interscholastic record.

The officials of the field day were: Referee, Everett J. Brown; timers, H. Edwards (S.), Wolfe (U. of I.), Christie (U. C.); starter, A. Cadogan (U. C.); judges of finish, Koch (L. H. S.), Powell (U. C.), Harris (O. H. S.); inspectors, Decoto (U. C.), Mosher (U. C.), Brown (U. C.), Woolsley (U. C.); field judges, Hinds (O. H. S.), Woolsey (U. C.), Thompson (U. H. S.); scorer, Gould (U. C.); announcer, Thompson (O. H. S.); measurers, Hauser (U. H. S.), Tibbet (U. C.), Stalder (U. C.), Bell (Stanford); clerks of course, Titus (U. C.), Grindley (U. C.); Westerman (U. H. S.).

BRITT WILL STAR ON STAGE.

THE CALIFORNIA IDOL WILL PLAY IN "NAVAL CADET" IF HE WINS.

Jimmy Britt and Willie Fitzgerald await the sound of the gong which will send them on their twenty-round journey in Mechanics' Pavilion tomorrow night. They are down to weight and are as fit as fiddles. Both men will weigh in at Corbett's tomorrow afternoon between 5 and 6 o'clock. They agree to battle at 133 pounds. If Britt wins he will star in Jim Corbett's successful play, "A Naval Cadet," and if victory should come to Fitzgerald he will be pitted against clever Joe Gans next month. Britt claims the white championship and his admirers are trying to prevail upon him to take on the colored champion, but Jimmy draws the color line. Not so Fitzgerald. The latter says he is in the business for money and glory, and he thinks he can achieve both by beating Britt and then defeating Gans.

Britt did light work before a large gathering of friends at his training quarters in Larkspur Sunday afternoon. He surprised all those who watched him work by his agility and endurance. He has cut out boxing and devotes his spare time to gaining speed. He does this by "shadow fighting." That he is strong is evidenced by the manner in which he handles Dave Barry, his heavy sparring partner. Britt has no trouble in preventing Barry from hitting him in the clinches and he is practicing that sort of work to prepare himself for Fitzgerald.

Fitzgerald is looked upon as the best short-ender that has come to this coast in many years. He is young and aggressive and has sixteen straight victories to his credit. He has never been defeated and is brim full of confidence that he can beat Britt. The Eastern horsemen are betting on him and when the men enter the ring the betting will be 10 to 8. Britt is favorite in the betting because this is his home town. His friends in the Olympic Club always bet heavily on him and the abundance of money wagered on his chances of winning naturally makes him favorite.

Fitzgerald is bigger and stronger than Britt. As to his punching ability, Joe Angell, "Kid" Carter, Billy McDonald and the score of men he has fought in his career will attest that he can land hard enough with either hand to score a knockout.

The sale of seats is so large that a crowded house is assured. Orders are coming in from all quarters. Sporting men will come from all parts of the State to see the pair battle. The gallery will be too small to hold the crowd. One dollar is charged for admission upstairs. Seats below are being sold at $2, $3 and $5. Eddie Graney will be the referee.

OAKLAND WHEELMEN WIN TROPHY RACE.

RACE WAS CLOSE AND EXCITING—MANY INCIDENTS AND ACCIDENTS.

The big bicycle event of the season, the Relay race for the Elldredge Trophy over the Haywards course, was won by the Oakland Wheelmen by a margin of nine seconds. The Bay City Wheelmen took second place over the Garden City Wheelmen. The agregate time of the winners was 4:13:48 1-5.

The course of the race was over the straight ten mile road from Fruitvale to Haywards and ten groups, one man from each club in each group, were started three minutes apart and the best aggregate time determined the winner.

During the progress of the race, a Haywards policeman was struck by a Bay City wheelman, named De Marish, who was trying to break through the line. He did not recognize the officer in his civilian clothes. Nothing came of the mix-up, however. The police weer totally unable to cope with the big crowd that lined both sides of the finishing point.

A man named Lind was attacked by three racers from the third relay. They mistook him for a fellow in a gray suit who had trailed a Bay City wheelman in the first relay which is contrary to the rules govedning the race.

After the result of the race had been announced, the Oakland contingent gave vent to their enthusiasm and a crowd of them with Nel Moffit in their midst yelled like wild Indians. Moffit was ringing a big hand bell when Jack Cavanaugh, a local wheelman got too close and had his forehead opened with the sharp edge of the bell. He was picked up insensible and carried to a physician where he was brought to and his wound dressed. It was purely an accident but for a few minutes before the mob knew how it happened, a free for all fight was imminent.

The riders and the order in which they finished, together with their time, are as follows:

First—Agraz, G. C. W., 27:35 4-5; Haurat, C. W., 27:36; McKinney, B. C. W., 27:36 1-5; Spellman, C. C. C., 27:36 2-5; Baker, N. C. W., 27:36 3-5.

Second—Waible, G. C. W., 24:46 4-5; McLaughlin, C. C. C., 25:11; Bente, O. W., 25:11 2-5; Russo, B. C. W., 25:12; Shaughnessy, N. C. W., 25:55 3-5.

Third—Grey, G. C. W., 26:14; Smith, O. W., 26:14 2-5; Ringrose, C. C. C., 26:14 4-5; Newsom, B. C. W., 25:37 1-5; Shaw, N. C. W., 26:17 2-5.

Fourth—Roberts, O. W., 24:15 4-5; Pearne, B. C. W., 24:16; C. Magginni, G. C. W., 25:37 1-5; Meyer N. C. W., 25:37 1-5; Williams, C. C. C., 25:54 2-5.

Fifth—West, B. C. W., 24:25 4-5; G. Hearther, O. W., 24:26; Hitchcock, C. C. C., 25:57 2-5; L. Magnini, G. C. W., 24:57 3-5; Hart, N. C. W., 29:46.

Sixth—Marty, G. C. W., 24:16 3-5; Long, B. C. W., 24:16 4-5; Barnes, C. C. C., 24:17 4-5; Schon, N. C. W., 24:36; Street, O. W., 25:01 1-5.

Seventh—Defenbacher, G. C. W., 26:-47 1-5; Pfeiffer, C. C. C., 25:51 3-5; Greeninger, N. C. W., 26:51 4-5; Hancock, O. W., 26:52; Maiers, B. C. W., 27:18.

Eighth—Simmons, B. C. W., 25:42 3-5; Borree, O. W., 25:43 4-5; Owens, G. C. W., 25:44; Carl, C. C. C., 25:48 2-5; Yonge, N. C. W., 26:04 1-5.

Ninth—E. Heather, O. W., 24:12 4-5; Hables, N. C. W., 24:47 3-5; Cushman, B. C. W., 24:47 4-5; Berryessa, G. C. W. 25:35; Elliott, C. C. C., 26:15.

Tenth—De Mara, B. C. W., 24:05 4-5; Beucks, G. C. W., 24:06 4-5; McNulty, C. C. C., 24:08 3-5; Williamson, O. W., 24:14 4-5; Mainland, N. C. W., 27:57 4-5.

GAELIC GAMES AT PRESIDIO YESTERDAY.

Several hundred spectators, for the most part composed of sons and daughters of old Ireland, gathered at the Presidio Athletic Grounds yesterday afternoon when the tournament of Gaelic games was concluded under the auspices of the Erin Og Athletic Club of Oakland. The sport consisted of contests at hurling and football.

At hurling the Emmets of San Francisco defeated the Young Irelands, a team composed of members of the McBride Athletic Club of Port Costa and Crockett, by a score of 8 to 3. The local team started to score with a rush, and at the end of the first period had the game clinched with a lead of 6 to 1. The Young Irelands did better in the closing period, when they held the Emmets to a tie score.

Patrick Foley acted as referee.

The football game between the McBrides of Port Costa and the Erin Ogs of Oakland was won by the McBrides.

The match was hard fought throughout, and at the end of the first half neither team had been able to obtain the advantage. The score was then 2 to 2. In the second half the McBrides played with dash and scored four goals to their opponents 0, thus making the complete score in their favor 6 to 2. The two teams were made up as follows:

McBrides—C. Desmond, T. Crowley, T. Dineen, D. Dineen, D. Fitzgerald, T. Holland, D. A. Scannell, J. Clifford, T. Foley, J. Connell, D. Herlihy, D. McCarty, D. Crimmins, T. Connors, J. O'Connor, D. Murphy, and T. J. Mellott.

Erin Ogs—J Kelly, J. Lawlor, P. Kearney, D. Hanrifan, J. O'Connell, P. Flynn, R. Nolan, P. Reardon, P. O'Brien, F. Nolan, D. Spillane, B. Connelly, J. Laughlin, S. Maloney, M. Coakley, T. Clifford, J. S. Mahoney.

A. McInery acted as referee. J. O'Brien and C. Murphy were goal keepers.

WILL HOLD RUMMAGE SALE.

The ladies of the First Baptist Church will hold a rummage sale at Third and Broadway next Wednesday morning, which will continue during the week. In connection with the sale there will be a counter of home cooked foods.

The proceeds will be used for the benefit of the new children's building and is given under the auspices of the Ladies' Aid Society ,of which Mrs. A. Stevens is president. Patronage is invited.

FREE LIBRARY TRUSTEES.

A special meeting of the Board of Trustees of the Free Public Library and Reading Rooms will be held this evening in the Library reoms. Charles N. Walter is clerk of the Board.

DAVE WILLIAMSON GEO. T. MAHONY J. M. JELLETT M. W. JELLETT

RELIANCE HANDBALL TEAM

The Reliance Athletic Club's handball team, which is composed of G. T. Mahony, J. M. Jellett, M. W. Jellett and Dave Williamson, is considered to be one of the best teams about the bay, and in the past they have won some notable victories. They will probably participate in the club's handball tournament which will take place in the near future.

THE PRIDE OF EDEN TOWNSHIP.

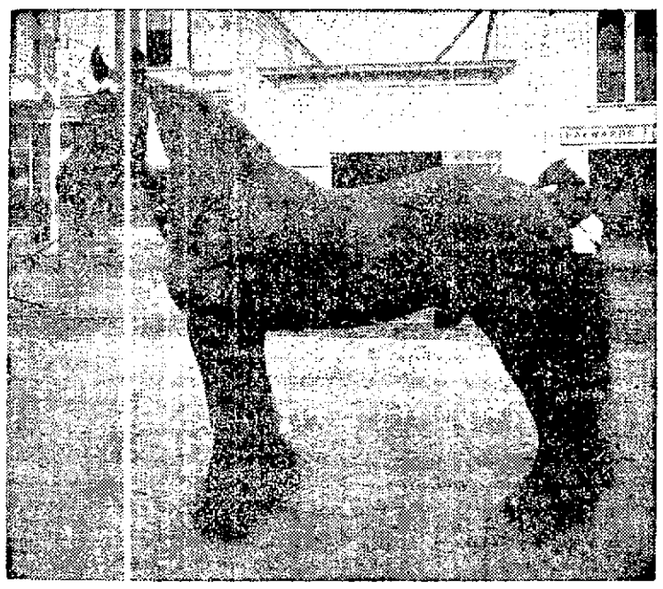

SAN LORENZO, April 27.—This town boasts of having one of the finest stallions in California. He was imported from England and is known as Stuntney Lord Boles, and is owned by Henry Stenzel and his brother, who are the largest farmers in this section of the county. Yesterday the great horse was on exhibition before a large number of friends at San Lorenzo. He is a prize winner.

Lord Boles is four years old, weighs 1800 pounds and stands 17 hands high, and is a perfect type of a draft horse, and best of all, he is not a man-eater. However, his keeper is very careful in handling him and by way of a toy gives him a large iron rod to chew on. The stallion is a monster and is one of the great show things of Eden township.

PERSONAL AND SOCIAL NOTES.

MRS. HOWARD ENTERTAINS EARLY EDUCATORS AT HER HOME.

Mrs. Emma Shaffer Howard gave a reception Saturday in honor of the early educators.

Under Mrs. Howard's roof were gathered many old schoolday friends who have not met for years—since the formation of the first High School classes established by a mere handful in 1856.

Among those workers are many local people who have gained a place in the community, among them being Miss Jane Parker, well known in educational work; Dr. James Whitney, Dr. Henry Gibbons, Mrs. George Bunnell, Miss Kate Atkinson, Mr. and Mrs. Edmund Burr, James L. Crittenden, David McKee of the Associated Press at Washington, Richard Henry Savage, Mrs. Augusta Holmes, the wife of the first principal of the High School; Mrs. Clara Pierson Dirbrow, Mrs. Fanny Pugh, William Pierson, Mrs. Wallace Everson, Miss Kate Herrick, Wendell Easton, Charles and Joseph King, sons of James King, the editor of the Bulletin in the days of the Vigilance Committee; Mrs. Emma Shaffer Howard, Mrs. Lilly Hitchcock Coit, Mrs. Mary Tingley Lawrence, Mrs. James Latham, Charles Warren Stoddard, Mrs. Sarah Stoddard Parker, John Swett, James Denman, Mrs. F. K. Houden of Alameda, Rev. Father Kenna of Santa Clara, Mrs. John Barkett, Mrs. Eleanor S. During and many others.

AN ALAMEDA ENGAGEMENT.

The engagement of Miss Susie Gawme and Julius Metzler Morton was announced several days ago in San Francisco at the wedding breakfast of Mr. Morton's sister, Miss May Morton and Dr. Frederic Foster.

The wedding will be solemnized in May. Miss Gawme is the daughter of the late capitalist, John Gawme. Although she was born in San Francisco, very little of her time has been spent in her native land, as after her education abroad she spent several years in travel around the world. At present she is with her mother, Mrs. John Gawme, at the family residence, 1015 Morton street.

Mr. Morton, who is a son of the late Edward Morton, a mining man, as associated with the Dunham, Carrigan & Hayden Company. He is a prominent Knight Templar and an enthusiastic yachtsman, being a member of the Corinthian Yacht Club.

DAWN OF HOPE BALL.

The ladies of Dawn of Hope Lodge, No. 1, A. O. U. W., gave their tenth annual ball last Saturday evening in Alcatraz Hall. It was an enjoyable affair and was successful largely through the efforts of the following members: Mr. and Mrs. W. B. Scribner, Mrs. Conger and Mrs. Horgan.

An excellent program had been arranged and good music was rendered throughout the evening.

The dance was a financial success as well as a social success, as over 150 tickets were sold.

This branch of the A. O. U. W. is now in a flourishing condition as is testified by the hearty support of its members.

PERSONAL NOTES.

Harry L. Holcomb and his bride, who was formerly Miss Nyda V. Walton will be at home to their friends at their residence, 105 Bayo Vista Avenue, after June 1st.

Robert Gray of the University of California is at Hollister, visiting his father, J. T. Gray.

Mrs. F. F. Shore who has been visiting her sister in this city, has returned to her home in Hollister.

Mrs. J. Clausen of Blanco is visiting in Oakland and vicinity, where she will remain until the arrival of her son, who is expected here from China this week.

MARRIED IN ALAMEDA.

H. L. Kemp the well-known furniture dealer of this city and Miss Estelle M. Reed of Alameda, were united in marriage last Tuesday evening at the residence of the bride, 1532 Eagle avenue, Alameda, in the presence of a few relatives and intimate friends. Rev. H. J. Vosburgh of the First Baptist Church of Oakland officiating. The bride is widely known in church and charitable circles and is State secretary of the B. Y. P. U. and prominent in the order of the Christian Endeavor. Mr. Kemp is well-known in this city, where he has been in business for many years. The couple have taken up their permanent home at 542 Twenty-second street and will shortly make a tour of Southern California, and attend the State convention of the Christian Endeavorers.

THE ENTAILED JOB.

It would save expense if Chicago would make Carter Harrison Mayor until his young son is old enough to assume the duties of the office.—St. Paul Globe.

Monday, April 27th.

About Laces

Laces hold the pre-eminent position among trimmings. Not only are they used on frocks and waists of cotton and silk alike, and on coats of wool, linen and silk, but waists and gowns from the premier designers are entirely of lace. The coarse and heavy laces, antique or filet, and Cluny, are in highest favor. Did you notice how freely and with what effectiveness both were used on Mrs. Patrick Campbell's gowns?

Antique and Cluny Laces

The Taft & Pennoyer store has by far the most complete show of these laces on the coast.

The genuine antique ranges in price from **30 cents to $9.00 per yard**

The Cluny from **35 cents to $10.50 per yard**

Specials.

Two patterns of genuine antique lace—2½ inches wide— **30 cents per yard**

Real Cluny lace—2 inches wide— **35 cents per yard**

Imitation Cluny insertion—3 patterns—2 inches wide— **8⅓ cents per yard**

Short lengths of grape applique, Point Venise and Point Lierre Galloon, at— **Exactly Half Price**

Belts Below Half Price

We are closing out fifteen dozen belts—odds and ends—at below half price.

Elastic, velvet, beaded, satin girdle, and moire and satin ribbon crush belts—formerly $1.75 to $2.50— **to close at 30 cents each**

Genuine seal and Russia Leather belts, formerly 75c to $1.25 to close at **25 and 50 cents**

Drape Veils

Drape veils increase in popularity. And well they should, for they serve both as hat drapes and face veils.

We offer you a choice of forty designs in chiffon drape veils. They come with ribbon, embroidered, hemstitched and plaid silk borders and are priced at from **60c to $3.75 each**

Taft & Pennoyer
Broadway at Fourteenth.

SPECIAL!

BISSELL'S CARPET SWEEPERS
In Cherry and Oak—"Cyclo" Bearings.

$2.25
Regularly $3.50. Also

TABOURETTES 50% OFF

DEAN & HUMPHREY
FURNITURE, CARPETS, DRAPERIES
518-524 THIRTEENTH STREET, OAKLAND

YOUTHFUL PLEAS FOR PRIZES.

COMPETITIVE ORATORY IN FAVOR OF CAUSE OF PROHIBITION.

The students interested in the intercollegiate Prohibition oratorical contest, to take place in the Y. M. C. A. auditorium April 28, at 8 p. m., have determined that the winner of the $50 prize shall have a thoroughly impartial judgment, as six judges of recognized ability will render the decision. There will be two sets of judges, one set on composition and one on delivery. The first of these will consider the manuscripts of each contestant and the latter three will be present at the contest and make their ratings on the delivery. John T. Bell, formerly city editor of the Oakland Enquirer, Anson S. Blake of Berkeley and Professor Mitchell of the University of California are now passing on the manuscripts and three real judges, E. M. Gibson, Fred V. Wood and Frank B. Ogden of the Superior Court, will get in their work on Tuesday evening. Each judge makes an independent rating for each candidate, after which the secretary of the association will compute the standing of the contestants.

Previous to the contest, at 7 o'clock, a convention of students from the various colleges will assemble and elect officers for the next college year. California College, at a meeting last Thursday, chose Messrs. Hughes, Newby and Fusch as delegates and Allen, Dunham and Brown alternates.

In the afternoon of the same day the District Prohibition Alliance will meet, beginning at 1 o'clock. The following is the arrangement of the program: "America," by the convention; opening exercises; roll call and reading of minutes; reports from delegates; song by Rev. T. J. Bauder; greetings from fraternal delegates; recitation; song by the convention; debate, "Resolved, That We Endorse the Work of Carrie Nation"; song by the little folks; discussion, "What Is the Next Practical Thing a Prohibition Alliance Can Do?"; election of officers; place of next meeting.

DANISH SOCIETY.

The Danish Society Dania of California, Branches 1, 2 and 3, Oakland and San Francisco, will give their 24th annual picnic at Shell Mound Park, Sunday, May 17th. There will be games, races, bowling, etc., and dancing all day and evening, with plenty of good music. The affair promises to be one of the largest of the season, and a delightful time is assured.

THEIR NEGLECTED PRIVILEGE.

"Whispering is permitted in the Chicago University," it is announced; but the professors never seem to avail themselves of the permission.—Louisville Courier-Journal.

Golden Gate Olive Oil.

This brand of Olive Oil is positively made from the best grade of ripe olives, purified with particular care, and remains clear to the last drop.

Golden Gate Brand Olive Oil is of an extra light color; a type that everybody likes and is highly recommended for medicinal as well as for table use. It is put up in ¼, ½ and 1-gallon tins and is sold with a guarantee to refund the money if it is not as represented. Ask your grocer for it. D. DE BERNARDI & CO., San Francisco.

Piedmont Floral and Seed Co.

have succeeded Samuel K. Love, the latter being identified with the new Co. Down town office at 1217 Broadway. Phone Black 2024.

THEY ARE DELICIOUS

Piedmont Bakery specialties are fine pies and cakes. Wedding and fancy cakes that have no equal. Everything the best in the pastry line. We also supply parties, weddings and balls with ice cream and cake.

LUEDDEKE & FEUCHT,
5th and Washington St. Black 2931

Cook Stoves

At reduced prices. No charge for setting up. At H. Schellhaas', 408 Eleventh st.

Berkeley and the State University

CHURCH CELEBRATES HER ANNIVERSARY.

Park Congregational Has Lived Through Twenty Years, and Now Enjoys Prosperity.

BERKELEY, April 27.—Old members and former pastors joined with the Park Congregational Church yesterday in celebrating the twentieth anniversary of the founding of that institution. With a handsome church building entirely free from debt, and a congregation exactly double that of two years ago, the celebration was one of joy and thanksgiving. Under the pastorate of William H. Scudder, the church has grown steadily, until it has reached its present state of prosperity and usefulness.

The 11 o'clock service was taken up with an address by Thomas Stevenson, one of the charter members of the church, who narrated the history of the congregation, tracing its growth from the time when it was a pioneer house of worship in that section until recent years, when a board of trustees, composed entirely of women, assumed control of the business affairs of the church, lifted the debt and kept it free from financial incumbrance ever since. Today there are 140 members where two years ago there were seventy. The Sunday School, with an enrollment of 260, is the largest in Berkeley; while the junior Christian Endeavor Society, numbering 126, is the largest in the State and the second largest in the United State. Rev. Scudder followed with a short address on the onward movement of the church, and Professor William F. Bade of the Pacific Theological Seminary spoke on "Church Interests." The service closed with a communion meeting and a reception of members.

Rev. C. H. Stevens of San Francisco spoke at 3:30 p. m. on "Service for the Church," the afternoon meeting taking on the nature of a Sunday School rally. Hiram Kiefer of the County Christian Endeavor Union and A. P. Wright followed with talks to the Junior Endeavorers. The meeting closed with a children's baptismal service. In the evening a special praise service, under the direction of A. T. Sutherland, was held. Rev. James K. Harrison of Berkeley, secretary of the Home Mission work in California, delivered an address on "Preparations for Larger Things." The anniversary celebration will close tomorrow night with a big community social, at which time the pastors will speak or will be represented by letters. Rev. Ernest Bradley and Rev. J. D. Foster will be present. A supper will conclude the festivities.

SENTENCE FIXED IN ROOS CASE.

BERKELEY, April 27.—A definite sentence has been at last passed in the case of Robert Roos, the Junior student at the University of California who was found guilty by the faculty students affairs committee of participating in the Charter Day rush about a month ago. With Ralph Saeltzer and W. A. E. Woods, Roos was suspended, but no time was fixed as to the length of the punishment. Saturday President Wheeler announced that Roos must stay out of college until the first of August, that it until the beginning of the next college year. This virtually amounts to a six months suspension, as the unfortunate student is thrown behind to the extent of one term's work. Saeltzer has obtained a responsible position in San Francisco and Woods has gone to Utah, from where, after completing an engagement with a mining company, he will enter Columbia to finish his university education. Roos is the only one of the three who will return to California.

FRENCH LECTURER AT UNIVERSITY.

BERKELEY, April 27.—Through the generosity of James H. Hyde and C. B. Alexander of New York four lectures in French are to be given at the University of California by Monsieur Leopold Mabilleau of Paris. Following are the dates and the subjects.

Wednesday, May 13.—1. Condition legale et reelle de la femme en France.

Thursday, May 14.—2. Le peuple de France: le paysan et l'ouvrier.

Friday, May 15.—3. Tendances nouvelles de la litterature francaise.

Saturday, May 16.—4. L'art francais et sa nouvelle orientation.

NAME PILGRIMAGE SPEAKERS.

SENIORS WHO WILL DELIVER ADDRESSES CLASS DAY MORNING.

BERKELEY, April 27.—According to the old college traditions, the class of 1903 will make a pilgrimage of the University buildings on the morning of Class Day, May 11th. The speeches made at the different points of interest form one of the pleasant features of the day's exercises, and to be one of the speakers is as great a distinction as to be one of the Commencement speakers. Yesterday the Senior Morning Committee decided upon the following representative men and women to deliver the different addresses.

From the bleachers, Little Mini, who has so often heard the fellows there cheering him for his work on the football field, will speak. This is a new departure from the regular program, as never before have the beachers been included in the pigrimage.

The other speakers will be as follows: Oaks, Bryan Bell, Senior Prex and Phil Carey, Junior Prex; South Hall, John Brewer; Library, Bruce Wright, president of the Associated Students, and Grace Barnett, president of the Associated Women Students; North Hall, W. L. Finley; Mechanics' Building, Earl C. Anthony; Mining Building, Dana Putnam; Chemistry Building, Fred Berry; Hearst Hall, Miss Rowena Moore, president of the Prytanean Society.

COLLEGE EVENTS FOR THE WEEK.

BERKELEY, April 27.—Following is the schedule of events for the week at the University of California:

Monday, April 27.—Review of University Cadets by representatives of Alumni Commissioned Officers Association, Campus, 11 a. m.; Agricultural Experiment Station Council, 11 Agricultural Building, 11 a. m.; Academic Senate, 13 South Hall, 11 a. m.; Philomathean Council, election of officers, 4 North Hall, 11 a. m.; sale of tickets for Spanish play, "Zaragueta," Cooperative Store, 10 a. m. to 12 m. and 1 to 3 p. m. Students in the Spanish Department are entitled to a double ticket for fifty cents. General admission fifty cents.

1903 Debating Society, election of officers, 15 North Hal, 4 p. m.; Y. M. C. A., final meeting, speaker—President Benj. Ide Wheeler, Stiles Hall, 4 p. m. All University men invited.

Extravaganza Rehearsal, Stiles Hall, 4 p. m. daily; basket ball game, California vs. San Francisco Y. M. C. A., Association Building, San Francisco, 8 p. m. The outcome of this game decides the trophy championship tournament.

Tuesday, April 28.—Committee on Scholarships, 11 Agricultural Building, 1:30 p. m.; Associated Graduate Students, election of officers, 15 North Hall, 4 p. m.; Latin reading, 18 North Hall, 4 p. m. Dr. Price's Sections of Latin 2 will translate Plautus' Menaechmi at one sitting. The Freshmen Latin sections are especially invited. Open to all others interested.

Y. W. C. A., final meeting, leader Miss Elsie Nutting, '01, Stiles Hall, 4:15 p. m.; Y. W. C. A. banquet to Seniors, Stiles Hall, 5:45 p. m., admission by invitation; the Spanish play, "Zaragueta," Shattuck Hall, 7:45 p. m., tickets on sale at the Cooperative Store between 10 a. m. and 12 m. and 1 and 3 p. m., fifty cents; Intercollegiate Prohibition Oratorical Contest, Y. M. C. A. Building, Oakland, 8 p. m.

Wednesday, April 29.—Review of University Cadets by President Wheeler, Campus, 11 a. m.; address to students by Rev. Dr. A. H. Bradford, Hearst Hall, 4 p. m., open to the public; Student Volunteer Band, joint session, Stiles Hall, 5 p. m.; Afternoon Committee, Stiles Hall, 5 p. m.; Alumni Commissioned Officers' Association, San Francisco Club, 8 p. m. Important matters of business demand the presence of all members.

Thursday, April 30.—Final examinations begin, 9 a. m.

Friday, May 1.—All candidates for degree of Doctor of Philosophy, including candidates studying in absence, file reports of work performed during academic year 1902-03 with Recorder of the Faculties; Faculty Club, club night, Faculty Club House.

Saturday, May 2.—University of California Graduate Club, fourth informal lunch, Maison Riche, San Francisco, 12:30 p. m. All alumni and faculty men invited.

PERSONAL AND SOCIAL.

BERKELEY, April 27.—Mrs. Campbell of Chemawa, Washington, visited Mrs. Prof. Shaw Saturday afternoon.

Miss Coffin is spending a few weeks with Mr. and Mrs. Stone of 1740 Oxford street.

Dr. Roscoe Logan was in town Saturday.

Richard O'Connor has moved from 221 N. Shattuck avenue.

Herbert Masters came down from Marin County yesterday, where he is working as electrical engineer for the North Shore railroad.

Parker Jackson, at present located in Colusa, was in town yesterday.

Mrs. F. W. Richardson and daughter Ruth returned today from a tendays' visit in Sonoma County.

Mrs. Millie Feishman of Wilbur, Wash., is visiting with Mrs. F. W. Richardson.

John Isaacs was a pleasant caller at the Gazette office today. Mr. Isaacs is an old newspaper man, but is now connected with the horticultural department of the State.

ATHAPASTANS IN CALIFORNIA.

ANTHROPOLOGISTS TO STUDY RELATIONS OF INDIAN TRIBES.

BERKELEY, April 27.—To determine the relationship between the Athapastan Indians of California and those of Alaska and the south west, is the work that has been undertaken by the Anthropological Department of the University of California, with P. E. Goddard as the most active worker in the important investigation. The great Athpastan tribe ,including the Yukons of Alaska and the Navajos and Apaches of the southwest, has also a branch in this State, though that fact is not generally known, and was established after the greatest scientific difficulty. Wedged in between other tribes in the southern part of Mendocino County, the California branch of the Athapastan family almost lost its identity through intermarriage and intermingling with the native aboriginal tribes. It was through the study of their language that traces of the Athapastan tongue were discovered.

These discoveries will be strengthened by the work of Mr. Goddard this year, who will spend a portion of the summer, taking measurements of the California tribes and corelating them with similar measurements of the other tribes of the north and south-west.

BERKELEY HIGH IS AGAIN VICTORIOUS.

BERKELEY, April 27.—By heavy batting and all around superior playing the Berkeley High School team had little difficulty in defeating the Polytechnic school, the score being 13 to 4. This victory makes Berkeley champion of the Central Sub-League, and qualifies her to play the winner of the Lowell-Palo Alto game for the championship of the entire A. A. L.

BASKET BALL TEAM TO PLAY LAST GAME.

BERKELEY, April 27.—The last and deciding game of the basket ball series will be played this evening at the Y. M. C. A. Building in San Francisco between California and the Association team of that place. To the winner will go the championship for the year, together with silver trophy. California's team will line up as follows: Junk and Musgrove, forwards; Brown, center; Ferguson and Evans, guards.

RARE EXHIBIT OF ANCIENT BRASSES.

Unique and Costly Collections Form Topic of Interesting Lecture at Hillside Club.

BERKELEY, April 27.—Rare and costly pieces of ancient brasses, throwing light on the history of arts and crofts of the older nations of the world were exhibited at a lecture Saturday night, given in the Hillside school at a joint meeting of the Mothers' Club and the Hillside Improvement Club. Never before have so many valuable pieces of brass and copper work been gathered together outside of the museums. In historical and actual value the collections were almost priceless and in general interest they far exceeded any collection of a similar nature ever before seen in this city.

With the exception of a few pieces, all of the valuable articles were collected from the different members, making an exhibit, not only artistic, but of historical interest, as specimens of the old handiwork of many different nations were represented. Lanterns from Banares, Japan, Holland and Russia threw soft light over the groups of treasures arranged according to the countries which produced them. Hand-painted cards marked the groups—Italy, France China, Corea, Japan, India, Germany, Holland, Russia, Norway, Turkey, England and old colonial.

Old candle sticks from Dutch-land, Corea, an English one, four hundred years old, a Florentine specimen, three feet high each with a lighted candle reflected back a hundred tints from copper and brass handiwork.

Among the long list of articles exhibited were: copper bowls and pitchers, fire dogs, warming pans, Roman lamp, a century old, a tiny Christian lamp from the Catacombs, a huge brass store of Chinese workmanship, plaques from Banares and Syria, a four-pound powder measure of brilliant copper, used in the Revolutionary war, a Dutch wine cooler four feet high with large ancestral crests, a "dog of Flanders" brass milk can, a seventeenth century Dutch lantern, fine old colonial and irons, Samavars from Russia and Turkey; hammered brass Florentine jewel box, Chinese opium bowl, Norwegian fish kettle of copper, English preserve kettle and brass five o'clock with brazier and brasses from China and Turkey.

After the exhibit Mrs. Abert Carlisle, vice-president of the club, explained the processes employed in the fashioning of a Samavar, Russian and metal workers' patterns employed, instruments used and so forth.

WOULD BEAUTIFY TOWN FOR PRESIDENT'S VISIT.

BERKELEY, April 27.—The following appeal has been made by the civic section of the Town and Gown Club to have the streets, walks and yards put in order for the coming visit of President Roosevelt:

"In preparation for the visit of our honored guest, President Theodore Roosevelt, who will be with us on Thursday, May 14th, the members of the Civic Section of the Town and Gown Club and the Superintendent of Streets respectfully ask that all residents of Berkeley assist in making our town attractive by putting lawns, sidewalks, curbings, etc., in good order and thus supplement the work of the Town Trustees, who desire very much that this be accomplished."

(Signed) Mrs. A. J. RALSTON,
MRS. P. R. BOONE,
MRS. J. M. PIERCE,
MRS. ALLEN FREEMAN,
Representing Town and Gown Club.
E. Q. TURNER,
Supt. of Streets.

GIVES A PLEASANT BIRTHDAY PARTY.

BERKELEY, April 27.—A pleasant party was that given Saturday night Miss Helen M. Durkee at her home on Regent street in honor of her birthday. Among those who enjoyed the evening were: Misses Trudie Linderman, Emily Thorning, Oteline Yates, Ethel Taylor, Irma Frank, Bessie Rockwell, Estelle Durkee, Olive Dillon, Genevieve Keegan, Mrs. Grace Holt, Messrs. Lawrence Davis, Edward Frank, Basil Ward, Cloyd Adney, Fred Barry, Dan Knox, Howard Hansbrow, Chester Roadhouse and Ed Riley.

HAYWARDS, SAN LEANDRO, ELMHURST, FRUITVALE, GOLDEN GATE

ACCOMMODATIONS WANTED.

SAN LEANDRO GROWERS WILL ASK RELIEF FROM THE RAILROAD COMPANY.

SAN LEANDRO, April 27.— The farmers and fruit growers' meeting which was scheduled for Saturday evening, has been postponed until some time next month. Meanwhile D. McCarthy of the Reporter has been appointed to consult with the San Francisco Commission Merchants' Association. He will go to San Francisco tomorrow to see their president and secretary, and endeavor to get them to formulate a protest to be sent to the railroad company. In this protest the growers will join if it is satisfactory to them. If suitable arrangements cannot then be made with the carriers, the ranch men say they will seek a new means of transporting their goods to market.

The growers wish to have the difficulty settled by May 20th, when cherries, the first of the perishable crop, are ready for market. In the interim it is expected the railroad will undoubtedly send agents out into the country to consult with the farmers and explain the company's side of the situation. The shippers feel that unless the matter is adjusted during the next three weeks, they will lose thousands of dollars this season.

CALLAN STREET.

Town Attorney Frank has investigated the failure of Callan street to appear in the list of San Leandro's surveyed thoroughfares. He has discovered that this street and one other, Davis street come under a separate ordinance hence are not enumerated with the other thoroughfares.

SEWER FINISHED.

The new sewer on Haywards avenue, west of Davis street has just been finished. The old pipe became so filled up and caked on the inside that it was decided to put in entirely new drains, so that no further trouble would be experienced.

CANNON IN PLACE.

The E. B. and A. L. Stone Company, Saturday last set the Mare Island cannon on the concrete base which they had built for it. The gun is in front of the ornamental fountain, and points towards the plaza. It adds greatly to the appearance of the square.

ELECTION OF OFFICERS.

The Board of Trade meets this evening. The annual election of officers will take place at this meeting. Not many changes will be made, as most of the old incumbents will hold over for another year.

ANOTHER FLOOD VICTIM.

She—Why, I thought you were in Venice. What brings you back so soon?

He—When I arrived there I found the doosid place flooded; people obliged to get about in boats, and all that sort of thing, dontkerchow?—Boston Globe.

INCORPORATION TO BE DISCUSSED.

FRUITVALE ANXIOUS TO PUT ON SOME OF THE AIRS OF MUNICIPALITY.

FRUITVALE, April 27.—A meeting will be held tomorrow evening in the store on the corner of Fourteenth and Tevis streets for the purpose of incorporating Fruitvale. All citizens are requested to be present.

HOWARD-MALONEY.

Miss Bessie Maloney, daughter of Mr. and Mrs. P. H. Maloney, of Peralta avenue, and Timothy Howard of Vallejo, were married Saturday.

The ceremony was performed at 2 o'clock in the afternoon at St. Anthony's church, East Oakland. The couple will make their home in Vallejo, where Mr. Howard is engaged in business. Miss Maloney is the youngest daughter of Mr. Maloney, who is one of the pioneers of Fruitvale. A reception followed the ceremony at the residence of the bride's parents.

PURCHASE FINE HOUSE.

Mrs. Lulie S. Taylor, of Oakland, has bought the Helen E. Munro house on Lincoln avenue, for a summer home. It is one of the finest residences in Upper Fruitvale and cost nearly $6000.

MASONS BANQUET.

Fruitvale Lodge, No. 336, F. and A. M., gave the Third Degree to three candidates Saturday night. The work began in the afternoon and lasted until late in the evening. After the degree work was finished the Masons sat down to an elaborate banquet. On next Saturday evening the Third Degree will be conferred on another candidate.

CREATED A ROW.

George Severance and wife were arrested Saturday morning and taken to San Leandro by Deputy Sheriff Reiley. The couple were arrested on complaint of Mr. and Mrs. Charles Moore. The families are neighbors in Fruitvale. The former became intoxicated and undertook to assault Moores. They were charged with committing a nuisance and released on $20 bail each.

PERSONAL.

Mr. and Mrs. E. B. McCord, of Hopkins street, went to Byron Springs Saturday.

Dr. J. H. Callen went to San Francisco Friday and performed an operation.

Valentine J. Hush has returned from a visit to New York.

Mr. and Mrs. George Lund spent Sunday in Ukiah.

CASTORIA
For Infants and Children.
The Kind You Have Always Bought
Bears the Signature of Chas. H. Fletcher.

ELMHURST WINS AT BALL.

NEW RESIDENT TAKES UP HER ABODE AFTER COMING FROM MICHIGAN.

ELMHURST, April 27.—Mr. and Mrs. Augustus Du Pratt and family moved to San Francisco Saturday, having sold their home here. Mr. Du Pratt is a salesman for a wholesale liquor house in San Francisco, and has moved there so as to be nearer his work. He is an old resident of Elmhurst, being one of the first settlers in this vicinity. The family was very well liked in the community, and their departure is regretted by all.

THE BASEBALL GAME.

The baseball game Saturday afternoon between the Lockwoods, a team composed mostly of Elmhurst boys, and the Fruitvale nine, resulted in a victory for the locals by a score of 13 to 7. The batteries for the winners were Joseph Olley and Victor Colter.

Next Saturday afternoon there will be another game with Fruitvale on the Jones avenue diamond.

WILL SETTLE HERE.

Mrs. Ida Faulk and two sons, of Reed City, Michigan, have arrived recently in Elmhurst. The first mentioned has purchased a place on Mountain View avenue and intends to make this her permanent home.

NEW DEGREE.

Elmhurst Lodge, No. 74, Foresters, last week received from the East the paraphernalia for a side rite, known as the Arabian degree. The whole local lodge will compose the degree team, and expects to have considerable fun putting candidates through, when they get the work thoroughly learned.

PERSONAL.

Miss Ednie Jones has returned from a visit to friends in Fresno.

Editor Frank Storer, of the Review, went to Livermore Saturday to attend the meeting of the Alameda County Press Association.

F. H. Mess, conductor on the mail car, has gone to Livermore on account of the serious illness of his niece.

George Moore has returned from a trip to Santa Cruz and Soledad.

What Shall We Have for Dessert?
This question arises in the family every day. Let us answer it to-day. Try
Jell-O,
a delicious and healthful dessert. Prepared in two minutes. No boiling! no baking! add boiling water and set to cool. Flavors:—Lemon, Orange, Raspberry and Strawberry. Get a package at your grocers to-day. 10 cts.

HAYWARDS CROPS PROMISING.

DEMAND FOR THE PRODUCT AND FAIR PRICES WILL RULE THROUGH SEASON.

HAYWARDS, April 27.—Notwithstanding the recent reports that the last heavy frost greatly damaged the apricots in this vicinity, all the trees seem to be doing very well. The chances are that this year's crop will be as good as the average. The trees in several of the orchards west of the town are heavily laden with good appearing fruit. Many of the growers have already begun their pruning and thinning. The price this season will probably be between $25 and $30 per ton.

The cherry crop is also reported as looking very well. Contracts have been made with the canneries at from 2½ to 5 cents.

NEW CAR IN OPERATION.

The bright clean car for the depot street car line was brought over from the Elmhurst barns Saturday and is now in operation on B street. It is quite an improvement over the old and ugly vehicle which it succeeded and Haywards residents are greatly pleased with the change.

MACCABEES GROWING.

Haywards Lodge, No. 80, K. O. T. M., recently organied here by C. C. Burt, is growing very rapidly. Six new members were initiated last Friday evening and twelve applications have been handed in to be acted upon this week. Organizer Burt said that he was agreeably surprized with the excellent work of the degree team. Although the lodge was started only a few weeks ago, the team do the work as well as the old experienced Oakland teams.

PERSONAL.

George Oakes and Oscar Morgan went to Livermore Saturday to attend the gathering of the Alameda County Press Association.

Mrs. J. P. Lawrence of Castro street, who has been seriously ill, is again able to be out.

Andrew Dean, who has been visiting relatives on Castro street, has returned to his home in San Francisco.

TAKEN WITH FEVER WHILE IN BERKELEY.

BERKELEY, April 27.—The Stanford students who came to Berkeley a week ago to attend the intercollegiate field day, and who remained in this city to visit friends have been taken ill with typhoid which disease is not contagious, and as every percaution has been taken in these two cases, there is but little likelyhood that any more cases will be developed. Harry Madden, one of the sick students, was removed yesterday to a sanitarium in San Francisco. Howard Wheeler, the other unfortunate, is still in Berkeley.

SHE DISTURBED THE PEACE.

WEST BERKELEY WOMAN TAKE TO COURT—AID SOCIETY TO MEET THURSDAY.

WEST BERKELEY, April 27.—Mrs. Emma Kidd of this place was arrested Saturday morning for disturbing the peace and was taken before Justice Edgar of East Berkeley. She was released on her own recognizance and must appear in Court next Friday to answer to the charge.

AID SOCIETY TO MEET.

The Ladies' Aid Society of the West Berkeley M. E. Church will meet at the residence of Mrs. C. T. Warren on Thursday afternoon and an anniversary social will be held in the evening at the church. The society will be just one year old on Thursday.

HAS RETURNED.

D. A. Wentworth, who disappeared from West Berkeley so suddenly a short time ago, has returned from Honolulu, where he has been ever since he left here. He has not made any definite plans for the future.

NEW HOUSE.

Charles Warner is erecting a handsome dwelling on Ninth street between Bancroft and Channing ways. It will be a fine and up-to-date structure.

MOVED IN.

Martin Johnson, who has been residing at 2110 Sixth street, moved into his new house on Eighth street, between Bancroft and Alston ways, today.

CREDIT AUCTION SALE.
OF FINE BUILDING LOTS IN FRUITVALE, FRIDAY, MAY 1ST, AT 2 P. M. O'CLOCK.
ONE-FOURTH CASH, BALANCE ONE AND TWO YEARS CREDIT.
BONA TERRACE.
Studded with assorted fruit trees in full bearing; sand loam soil. Here's an opportunity seldom offered; only forty-eight lots to close estate—all going to highest bidder. Sewer and city water; only one block from two electric car lines; near two fine schools; away from raw winds and fog; adjoining East Oakland; fine view of the bay and Alameda. Sale on the grounds at 2 o'clock p. m. sharp May 1st. Eighth and Washington streets, Haywards and steam local will take you to the spot. Get off at Fruitvale avenue and Lynda street. See red flags and immense signs. Call and get catalogue, 455 Seventh, opposite Broadway Station, Oakland, or C. F. Lee, 1222 Fruitvale avenue. Title guaranteed.
H. Z. JONES.

TRUSTEES MEET TONIGHT.

TOWN HALL OF EMERYVILLE IS TO BE ACCEPTED FROM THE CONTRACTORS.

GOLDEN GATE, April 27.—Young Carl Truelson of this place has invented a contrivance, on which he intends to obtain a patent, which will make quite an improvement on the present oil-burning devices on engines. Truelson has worked with machinery for some time past and has made a study of oil-burning engines. He believes that his invention will be a valuable one and a great improvement over the oil burners now in use.

HAT RUSH.

Saturday morning the Berkeley High School won the interscholastic baseball game from the Polytechnic School of Oakland by the score of 13 to 4. After the game a hat rush was indulged in by the teams and rooters. Members of the Oakland High School, who were present, lined up with the Polytechnics and waged a hat war with the Berkeley adherents. At the conclusion of the fray the score stood Polytechnic and Oakland High Schools, 5 hats, Berkeley, 0.

JUMPED TRACK.

Friday night car No. 158 of the Transit Company's line on San Pablo avenue jumped the switch here and it was nearly half an hour before it could be pushed back. As a result, traffic was congested for the time being and five cars were lined up waiting to get through.

EXTENDED VISIT.

Mrs. Annie Campbell of Fifty-ninth street, has gone to Los Angeles. She will make an extended stay in the southern portion of the State.

RECEIVE CALLS FROM OTHER UNIVERSITIES.

BERKELEY April 27.—Two professors have been called away from the University of California, which adds two more flattering offers to the long list of these received by the faculty of the University. Professor Elmer E. Brown has received a call from the University of New York to be dean of the school of pedagogy at a salary half as large again as the one which he is now receiving. But this offer he has declined, and will remain head of the department of education at Berkeley. The other call is made for Dr. Alonzo Taylor to go to the medical college of the University of Pennsylvania at a salary twice as large as he now receives as Professor of Pathology at the medical department of the University of California. Prof. Taylor has accepted this offer, and will leave California with the close of the college year.

BIBLE 354 YEARS OLD.

Mrs. Berny Solomon, of this place, has an old Bible which was given her by her father-in-law while on her visit to Germany last year. It is quite a curiosity and as such is valuable. The Bible is 354 years old, is printed in German and is one of the Lutheran editions.—Hodgenville Herald.

NEW OIL-BURNER INVENTED.

YOUNG GOLDEN GATE LAD WILL APPLY FOR PATENT ON NEW BURNER DEVICE.

EMERYVILLE, April 27.—Tonight, the Town Trustees will hold their regular weekly meeting in the temporary Town Hall.

In addition to the regular routine business it is expected that the matter of the acceptance of the new Town Hall will come up before the meeting for definite action. The new hall is now completed, and ready for furnishing and occupancy.

LAYING CEMENT.

The work of laying the cement walks on the Town Hall property and the sidewalks bounding it, is progressing very fast and will be finished in a few days. All of the material for the job arrived Saturday so that there is nothing to hinder a speedy completion of the work.

NEARLY DONE.

The new store building which is being erected on San Pablo avenue for John C. Coburn is nearly completed. The frame work and side walls are finished and there only remains the front and roof to build.

FUNERAL YESTERDAY.

The remains of the late William Frohn who died Friday at his home in the west part of Emeryville yesterday afternoon from his late residence. It was largely attended by his many friends here and in Golden Gate.

UNIVERSITY TO SEND DELEGATES.

BERKELEY, April 27.—The University of California has accepted an invitation to send delegates to a conference on the Relation of the College to the Professional School which will be held in Chicago at the call of Northwestern University on May 8th and 9th. The University of California will send as its delegates Professor Fletcher B. Dressler of the Department of Education, Professor Gaillard T. Lapsley of the Department of History, and Professor Ernest J. Wilzaynski of the Department of Mathematics. Not less than a hundred American universities and colleges will participate in the conference.

The relation of college training, such as is given in the ordinary undergraduate course, to professional school work will be the great topic of discussion. It is today one of the burning questions of American education how the benefits of college training may be preserved while the students time for both the college and the professional degree may be economized.

The relation of the college to the professional school will be considered from the point of view of the independent college, that is, one having no organic connection with the professional school, of the independent professional school and of the University which embraces both college and professional school.

TWENTY-FIVE MEN LAID OFF.

A TEMPORARY REDUCTION OF WORKING FORCE AT YARDS OF SOUTHERN PACIFIC.

Quite unexpectedly, orders came from the Southern Pacific headquarters Saturday afternoon for some changes about the yards.

One of the changes ordered was the reduction of the working force and in obedience to the order about twenty-five workmen were laid off temporarily. Of these, about a dozen were employed in and about the machine shop.

For the present there will be no night work at the machine shop and the only night crews working will be maintained at the round house. This, however, will be in vogue for a short time only, and then the present system will be resumed.

It has also been ordered that the men shall work only nine hours a day instead of ten as they have been doing.

These orders are not made because of lack of work but because, at a certain time every year, the working forces are reduced for a short time, thus cutting down the expense temporarily. There is an immense amount of work to be done in all of the departments at the yard and the probability is that the several department forces will be increased to the former number again in a few weeks.

OILING OF ROAD BED IS PROGRESSING NICELY.

The work of oiling the road bed of the Seventh street local from the broad gauge mole to the terminus at Fruitvale is progressing very favorably. The sprinkling cart is making from four to six trips a day, which means from 2400 to 3600 gallons of crude oil is being put on the surface. The result attained is very encouraging.

LONG AUTOMOBILE TRIP THROUGH THE COUNTRY.

Harry Carman, of the air department in the machine shop, is expecting his cousin, O. Bjorsen, of Sweden, to arrive sometime this week. Mr. Bjorsen is a newspaper correspondent and will visit different ponts of interest in this State and Carman has obtained a month's leave of absence to accompany him.

Chas. Milner has also obtained a leave of absence and will take the two cousins over a part of their tour in his automobile and the party is planning for a pleasant trip. Their first objective point is the Yosemite valley.

NOTES AND PERSONALS GATHERED ABOUT THE YARDS.

Engine No. 3001, which has recently been converted into an oil-burner, has been turned out of the machine shop and was out for her first run yesterday to be broken in. She will be put on trains Nos. 1 and 2, overland limited.

Robert Abernethy, who has gone to Sacramento, will meet his uncle Mcgregor Campbell there. The uncle will return with him for a visit here.

C. A. Anderson, a machinist's apprentice, has obtained a ninety day leave of absence to go to sea.

Frank Pozzo, of the round house, has returned from a trip to the Sugar Pine mine, owned by his brother, in Tuolumne county. He was well impressed with the mine and bought a one-third interest in it.

Ernest Mellus was one of the men to be laid off temporarily by the orders issued Saturday. His many friends were sorry to see him go and hope that he will be back at his post very soon.

Engine No. 1348, which is being overhauled, is being rushed so as to be ready to go out on the San Ramon run by the first of the month under Engineer J. Edwards. Engine No. 1322 will then come in for overhauling.

Horace Campbell and Chas. Gibson are taking a course in physical culture under Prof. Hoover of San Francisco.

Jack Slavin and Lewis Bendle went to Mt. Tamilpais Saturday evening to witness the sunrise yesterday morning.

SAW BEAUTIES OF ALAMEDA COUNTY

Thirty-nine seems to be a favorite number on the "all-day-for-a-dollar" excursions to points of interest in Oakland, Berkeley, the University of California and the ranching districts of San Leandro, Fruitvale, Haywards and vicinity. Three times within two weeks on these semi-weekly trips the number has been the same. Very many of these excursionists have spent the winter in Southern California and express surprise to find that Oakland and suburbs are not so cold that they need sealskin sacques. The following registered after lunch: Ezra Water, Battle Creek, Michigan; E. J. Rickets and wife, St. Paul, Minn.; Mrs. Isaac Demone, Ann Arbor, Mich.; George Sell, Denver, Colo.; S. Johnston, Troy, Idaho; Joseph Wethersell, Camp Chase, Ohio; Jacob Heyman, wife and daughter, San Francisco; Mrs. G. I. Barker, Pittsfield, Mass.; Mrs. A. E. Lockwood, Troy, N. Y.; Mrs. Charles F. Barker, Pittsfield, Mass.; Miss Mabel Barker, Pittsfield, Mass.; Mrs. G. F. Kusak, Ventura, Cal.; Mrs. J. B. Letz, Omaha, Neb.; August Ekland, Alameda, Cal.; George H. Hogue, wife and daughter, Denver, Colo.; Mr. and Mrs. Jacob Muller, Peville, Ill.; Mr. and Mrs. T. Welte, Peville, Ill.; H. H. Schvirder, Valley, Wash.; L. E. Uchtman, Chicago, Ill.; J. D. Uchtman, Chicago, Ill.; D. P. Clapp, Brooklyn, N. Y.; Miss Clapp, Brooklyn, N. Y.; Mrs. W. B. Clapp, Brooklyn, N. Y.; Margaret Halpin, Chicago, Ill.; Wellmore Alloway and wife, Chicago, Ill.; Mrs. S. M. Powell, Cedar Rapids, Iowa; Mrs. Love Alfird, Waterloo, Iowa; Wm. Scheller, San Francisco; R. F. Rodin and wife, San Francisco.

LEFEVERE-SCHEIDING.

The home of T. H. Scheiding was the scene of a very pretty wedding, when Miss Tillie Scheiding became the bride of Jean Lefevere.

Rev. J. Theiss performed the ceremony which united the happy couple. Miss R. Hough and Miss L. Scheiding acted as maid of honor and bridesmaid, respectively, while Mr. G. Carrigan and Mr. Montgomery supported the bridegroom.

The home was artistically decorated, and after a sumptuous supper of which about 150 partook, the bride and groom departed on their honeymoon trip.

TRIBUNE BOYS VICTORIOUS.

THE TRIBUNE baseball team played the second nine of the Cole school two games Saturday, winning both morning and afternoon contests by a score of 11 to 1. THE TRIBUNE batteries were Hopkins and McCloud.

Next Saturday morning the TRIBUNE boys play the Horton school team at Freeman's Park.

SEEK STRENGTH IN UNION.

EVERYTHING PROGRESSING IN SATISFACTORY MANNER AMONG TRADESMEN.

Union labor men are looking forward with much interest to the second meeting of the conference for the simplifying of government of union labor organizations in the County of Alameda which will take place in Kohler & Chase hall this evening. From appearances and reports it looks as if the movement would be advanced a considerable stage at the meeting.

The committees appointed on constitution and classification at last Monday's conference have been busy at work formulating plans and it is expected the reports they will submit will be of such a character as will meet with the approval of the delegates.

At a meeting of the committee on constitution held Thursday night the members were practically unanimous for the adoption of a constitution similar to that which has been adopted by the labor unions in San Francisco.

The committee on classification will recommend the formation of five department councils, to be named as follows: the Building Trades Council, the Transportation Council, the Union Trades Council, the Provision Trades Council and the Miscellaneous Trades Council, the last named to embrace all unionized trades not included in the other four.

J. P. Burke of the Building Trades Council was appointed chairman of the Constitution Committee. Their action consisted, as indicated above, in the adoption of nearly two-thirds of the San Francisco Constitution, the only material change from that constitution being in the representation which will be less than in San Francisco, the unions on this side of the bay being numerically smaller than in San Francisco. What the conference agrees upon will be submitted to a referendum vote of the unions, to be acted upon favorably, the leaders of the movement hope, by the majority. The plan have been put through with in the next two or three months, all that will remain to be done by the Federated Council will be the application for, and the obtaining from the American Federation of Labor, of a new charter for the new council which will be termed the Central Labor Council.

FOUR DOLLARS A DAY.

A reporter of the TRIBUNE learned definitely that a joint meeting of the building contractors and representatives of the District Council of Carpenters and Joiners the $4-a-day schedule of the union was practically agreed upon.

Thus, after May 1, the wages of union carpenters in Oakland will be $4 per day of eight hours and they will be given a half holiday every Saturday. Formerly they were paid at the rate of $3.50 a day and had no half holiday.

RETAIL CLERKS' AGENT.

Local Union, No. 47, which is the number of the Retail Clerks' Union is making most satisfactory progress as regards membership and the attainment of desirable working conditions. The organization meets every Monday night in Fraternal Hall, 1156 Washington street. Two weeks ago, this union in its forward movement, appointed D. Gruenberg, a young man possessed of tact, push and labor ideas to act as their business agent, in the same manner that Mr. Scully is acting for the Federated Trades, Mr. Grow for the carpenters union, Mr. Smith for the Barbers', and so on. Mr. Gruenberg is heart and soul in the labor movement and has already done good work. This union embraces the clerks in nearly all stores except the drug stores, the clerks in which have a union of their own. The Retail Clerks' Union, has already a membership of about 210. Mr. Gruenberg's duty will be to interest the merchants in the movement, get new members, and, in a general way, interest all young men engaged in retail stores in the aimes and objects of unionism.

Preparations are being made for the holding of a picnic of the Retail Clerks' Union at San Lorenzo Park on June 7th.

PAINTERS' PICNIC.

The District Council of Painters will hold their annual picnic at Fairfax Park, near San Rafael, July 5th. As seven different unions are interested it is expected that the affair will be very successful.

GARMENT WORKERS.

The first grand annual ball of Local Union, No. 213, United Garmnet Workers of America, will be held in Foresters Hall, Clay street, Thursday, May 7th.

MILES' ARMY ON THE MARCH.

General Miles renews his plea for beef on the hoof and wants armies in the field followed by herds of cattle. Might drive 'em ahead or, better still, let the cavalry ride 'em. And hens, too, the army needs eggs. The band could look after that. Each bandsman ought to be compelled to shoulder a crate of hens and the man with the picolo ought to carry two.—New York Telegram.

SIMPLE REMEDY FOR CATARRH.

Just Breathe Hyomei Four Times a Day and be Cured.

If a few years ago some on had said you can cure catarrh by breathing air charged with a healing balsam, the idea would have been ridiculed and it remained for R. T. Booth, that eminent investigator, to discover in Hyomei this method of cure.

Hyomei has performed the most miraculous cures of catarrh and is today recognized by leading members of the medical profession as the only advertised remedy that can be relied upon to do just what it claims.

The complete outfit of Hyomei costs but $1.00 and consists of an inhaler, a medicine dropper and a bottle of Hyomei.

Breathe Hyomei through the inhaler for a few minutes four times a day and it will cure the worst case of catarrh. It soothes and heals the mucous membrane of the air passages, prevents irritation, and effects a complete and lasting cure.

The treasurer of the American Life Insurance Company, J. S. Nugent, of New York City, writes, "Hyomei has completely cured my daughter of catarrh from which she has been a sufferer for years."

In Oakland there are scores of well-known people who say they have been cured of catarrh by Hyomei. If it does not cure you, Osgood Bros. will return the money you paid for Hyomei. This is the strongest evidence that can be offered as to their faith in the remedy.

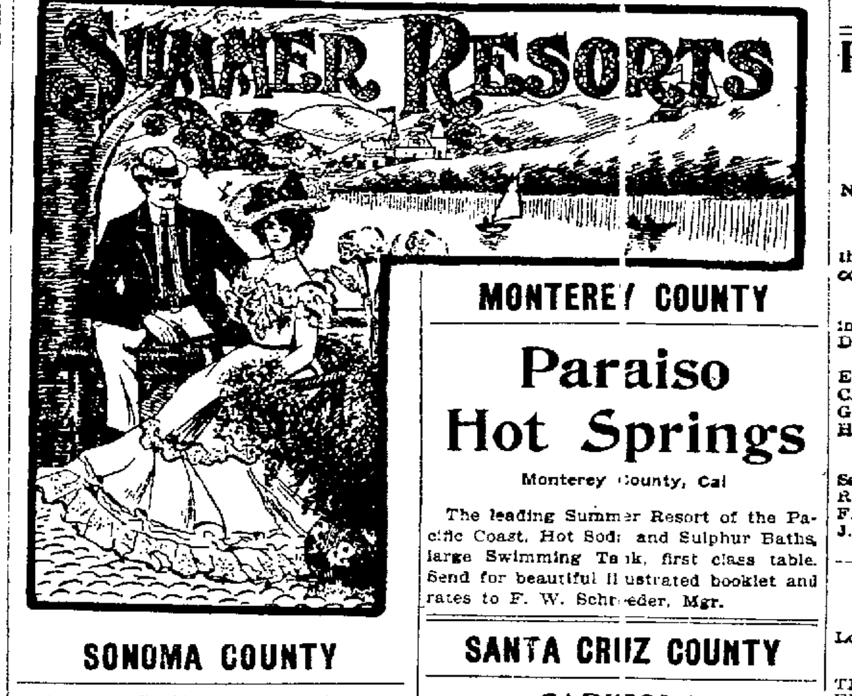

SONOMA COUNTY

Agua Caliente Springs

Delightfully surrounded by hills, mountains, woods and near streams.

FIVE DIFFERENT HOT SULPHUR SPRINGS

Temperature 100 to 115 degrees. A sure cure for rheumatism and kindred diseases. Open the year round; gas, etc. California Northwestern and S. P. R. R. depots on the grounds. Largest mineral swimming tank in the State. 20 private baths; also plunge baths. Ball-room, tennis court, billiards and everything else for the pleasure of guests.

For full particulars address THEODORE RICHARDS, Agua Caliente, Sonoma county, Cal.

LAWRENCE VILLA, Sonoma

Within a few minutes' walk of the depot and five minutes' drive to the best mineral springs in California. Best French resort in Sonoma county. Homelike and home comforts. Rates, $7 per week. Special rates for families. Address MR. and MRS. H. PELLISSIER, Sonoma, Cal.

IN THE MOUNTAINS. On the Banks of the Russian River.

MONTRIO HOTEL

A POPULAR RESORT FOR THOSE SEEKING COMFORT AND PLEASURE.

BATHING, TENNIS, CROQUET, SWINGS, GOOD HUNTING, FISHING, BOATING.

PURE MOUNTAIN WATER FROM SPRINGS CLOSE BY.

House Supplied with Gas Made on Premises.

Famous Bohemian Grove three-quarters Mile Distant.

Get off at Montrio Station, on the Line of the North Shore Railroad.

Take Sausalito Ferry-boat at Market St., San Francisco.

For Terms, Etc., Address

MR. OR MRS. C. F. CARR,
Montrio P. O., Sonoma Co., Cal.

DEL MONTE AT CAMP MEEKER

Home comforts and pleasures of a first-class hotel. Under new management. For rates, etc., address G. C. HARDESTY, Camp Meeker, Cal.

DR. C. C. O'DONNELL'S

Mineral Springs, Glen Ellen. Best camping, picnic and pleasure resort. Greatest remedy for lung disease, liver and stomach complaints, rheumatism and catarrh. The S. P. R. R. and S. F. & N. P. R. R. give special rates to campers; cottages and tents furnished; rent cheap; no fogs or poison oak; mineral water, boats, bathing tree. Inquire of Dr. C. C. O'DONNELL, 1021½ Market St., S. F. If you want health, pleasure and longevity this is the place to go. Hotel and restaurant on the grounds. Meals, 25c & 30c.

BEAUTIFUL CAMP MEEKER

H. M. Gregson, Sole Proprietor.

One of the most romantic spots in the redwoods of California. Cottages and rooms thoroughly renovated. Kitchen and dining-room remodeled. Boating, bathing, croquet grounds, dance platform and other amusements. TERMS, $6 PER WEEK. Take Sausalito ferry. LOTS FOR SALE on the grounds $10 up. Further particulars address H. M. GREGSON, Sole Proprietor, Camp Meeker.

CAMP TAYLOR.

Fine hotel accommodations. Fishing, camp grounds and cottages. For information call at Travelers' Bureau, 20 Montgomery st.; Peck's Information Bureau, 11 Montgomery st., 626 Market st., S. F. Address H. G. MARTIN, Camp Taylor, Cal.

RUSSIAN RIVER HOME, in Guerneville, center, at the depot. Terms, $7 per week for adults, children, $4.00. For particulars address MRS. SARAH BEEBE, P. O. Box 117, Guerneville, Sonoma county, Cal.

MILLER'S GUERNEVILLE HOME, located on the edge of town. Two large houses and pleasant grounds for tents, etc. For rates address B. F. MILLER, Guerneville, Sonoma county, Cal.

New Management—Union Hotel

Only first-class commercial hotel in SONOMA. An ideal summer resort. Newly furnished; electric lights in every room. German beer garden and children's play-grounds on the premises. For rates, etc., address A. MILLER, Propr., Sonoma, Cal.

NEW HOTEL AT SONOMA

L. QUARTAROLI, PROP'R

A commodious and up-to-date brick structure; will be ready for business May 15. Rates and particulars address the proprietor, Sonoma, Cal.

MERVYN HOTEL

Glen Ellen, Sonoma County, Cal.

New management. Thoroughly renovated. Fishing, hunting, bathing. Free ride to hot springs. Fine mountain scenery. $2 per day, $8 to $12 week. Special rates for families.

P. MONAHAN, Proprietor.

CONTRA COSTA COUNTY.

Byron Hot Springs

Contra Costa County, California.

Only 61 miles from 16th street, Oakland, and only 2 miles from the railroad, where hotel 'bus meets all trains.

Trains leave 16th st., Oakland, at 8:31 a. m. and 4:30 p. m., arriving at hotel in time for lunch or dinner.

For Rheumatism, Sciatica, Gout, Malaria, Liver and Stomach troubles, our Hot Salt, Liver and Kidney or White Sulphur Waters will effect more cures in a shorter space of time than any like waters in California.

Our MUD BATHS are only 3 minutes' walk from the hotel. Our HOT SALT BATHS are in the hotel.

The rates are $2.50 per day, $17.50 per week in the cottages, $3.00 per day and upwards in new hotel. When you take into consideration the accessibility of Byron Hot Springs, the small expense in reaching them; the fact that the resident physician takes you in charge and gives you advice as to the use of the waters; and that both HOT MUD and HOT SALT BATHS are without cost, you will agree that nowhere in California can you get the same benefits in so short a time and for so little money as at the justly famous BYRON HOT SPRINGS.

Call at office of Oakland TRIBUNE for booklet, or address.

H. R. WARNER, Manager
Byron Hot Springs, Cal.

MONTEREY COUNTY

Paraiso Hot Springs

Monterey County, Cal

The leading Summer Resort of the Pacific Coast. Hot Soda and Sulphur Baths, large Swimming Tank, first class table. Send for beautiful illustrated booklet and rates to F. W. Schroeder, Mgr.

SANTA CRUZ COUNTY

CAPITOLA

The seaside resort of Central California, enlarged and improved. Rates per day, $2.50 and upwards. Opens May 31st. Fine orchestra. Send for booklet. Address for hotel, R. M. BRIARE; for cottages, F. REANIER, Capitola, Cal. For general information, Peck's Information Bureau, 11 Montgomery Street, San Francisco, Cal.

GLENWOOD HOTEL—In the redwoods, Santa Cruz Mts.; 1 min. depot; swimming, cream, fruit, poultry, amus't hall; r'd trip, $2.50; $8-$10 wk. Wm. Martin, Glenwood, Cal.

"THE BEDELL"—J. BEDELL, Propr., Mission Street, head of Walnut Avenue, Santa Cruz, Cal. A new and modern but quiet and homelike family house with cottage connected. Electric cars direct for beach and Union Depot pass the door.

BAY STATE HOUSE and cottages. Mrs. L. Mathison, Proprietor. Beach Hill, Santa Cruz, Cal. Terms Reasonable. Beautiful Location. Croquet Grounds.

Pope House and Cottages

Santa Cruz, Cal. A first-class family home, located in the delightful residence part of the city. Tennis and croquet grounds. Electric cars to the beach, bath house and trains. Address MRS. ANNA POPE, propr etress, Santa Cruz, Cal.

HOTEL BEN LOMOND

Santa Cruz Mountains.

Thoroughly Renovated and Re-painted. New baths, running water, electric lights, etc. Hydro-carbon lights for games and boating at night. Trout fishing from ten different creeks in the neighborhood. Three hours from San Francisco on the train. For rates and particulars address B. DICKINSON, Ben Lomond, Cal.

MENDOCINO COUNTY

HOTEL WILLITS

First season. New Building; up-to-date equipment; over a hundred rooms, handsomely furnished; large dining-room; rooms ensuite, with private baths; hot and cold water, electric lights; first-class plumbing and perfect sewerage. Redwoods and mountainous country around with all their pleasure; center of the deer hunting and fishing of Mendocino county. $2.00 to $3.50 per day; $10.00 to $12.00 per week. Address WILLIAM WIGAND, Manager, Willits, Mendocino County, California.

SISKIYOU COUNTY

HOTEL DEL CORONADO, SISSONS. Opposite depot. Excellent view of Mt. Shasta. Recently changed hands. Trout streams, private fish ponds. For rates address MR. or MRS. C. WRIGHT, Sissons, Cal.

NEVADA COUNTY

INDEPENDENCE LAKE

NOW OPEN. Good fishing, plenty of good milk, fresh butter. Good beds and good board. MRS. H. M. CLEMONS, proprietor, Postoffice, Truckee.

SANTA CLARA COUNTY

CONGRESS SPRINGS HOTEL AND PACIFIC CONGRESS SPRINGS WATER COMPANY.

Saratoga, Santa Clara County, Cal. Finest Mineral Water in the State. The place for rest, recreation and pleasure. For rates and particulars address H. R. RAND, General Manager, Saratoga, Santa Clara County, Cal.

HOTEL VENDOME, SAN JOSE

Geo. P. Snel, Manager.

Headquarters for tourists visiting the great Lick Observatory on the summit of Mt. Hamilton. Stages leave hotel daily. A charming winter and summer resort. Bath-houses and bowling alley on the grounds.

HOTEL ST. JAMES, SAN JOSE

(The New S. James.)

Albert Bettens - - - - Manager

OPPOSITE THE PARK
LEADING FAMILY HOTEL
CENTRAL AND CONVENIENT TO S. P. DEPOT.
A SUMMER AND WINTER RESORT.

SAN MATEO COUNTY.

La Honda and Pescadero.

Buy your R. R. tickets to Redwood City; 9 A. M. train from Third and Townsend sts., and 9:30 A. M. train from San Jose connect with stages direct. Address WALTER KNIGHT, Redwood City, Cal.

Lydia E. Pinkham's Liver Pills

Are specially prepared to act in harmony with the female system. They cure Constipation and Sick Headache, resulting from causes peculiar to women.

25c

20 YEARS IN EUROPE AND AUSTRALIA.
Established Thirteen Years in Oakland.

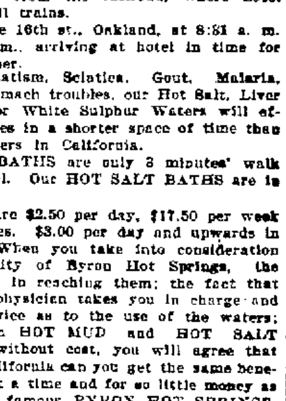

CONSULT FREE

Dr. T. D. HALL

SPECIALIST

Quickly cures all Female Diseases and disorders of **MEN**

Private Diseases

Gonorrhoea, Gleet, Stricture, Syphillis, Sores, Swellings, Unnatural Discharges, Varicocele, etc., quickly cured.

Call or write, Dr. Hall's Medical Institute, 855 Broadway (upstairs), near Seventh Street, Oakland, Cal. Cures guaranteed. Hours 10 to 11, 2 to 5 and 7 to 9. Sundays 10 to 12 a. m. Museum of Anatomy open daily. Free to men.

BANKS.

Farmers' and Merchants' Savings Bank

1103 BROADWAY
Near Twelfth Street, Oakland, California.

INTEREST PAID ON DEPOSITS.
The interest is paid semi-annually, and the rate is as high as is consistent with conservative Banking.
LOANS MADE ON REAL ESTATE.
Mortgages are used exclusively in making loans on Real Estate, the use of Deeds of Trust having been discontinued.

EDSON F. ADAMS..............President
CHAS. E. PALMER........Vice-President
GEO. S. MEREDITH..............Cashier
H. A. MOSHER.........Assistant Cashier

DIRECTORS.

Samuel Bell McKee	Wm. H. Taylor
R. S. Farrelly	A. W. Schafer
F. S. Osgood	H. F. Gordon
J. H. Macdonald	Chas. E. Palmer

Edson F. Adams.

UNION NATIONAL BANK

Located on the Northwest Corner of Broadway and Twelfth Streets, Oakland, Cal.

THOMAS PRATHER..........President
EDSON F. ADAMS.......Vice-President
CHARLES E. PALMER.........Cashier
WILLIAM H. HIGH....Assistant Cashier

DIRECTORS.

Edson F. Adams	Bush Finnell
William H. High	R. S. Farrelly
C. E. Palmer	John C. Adams

Thomas Prather.

Exchange—Domestic and Foreign at current rates.

Correspondents — Chemical National Bank, New York; N. M. Rothchild & Sons, London; Rothschild Freres, Paris; Die Direction der Discount Gesellschaft, Berlin; Bank of California, First National Bank, Crocker-Woolworth National Bank.

UNION SAVINGS BANK

Corner Broadway and Ninth Sts.

TRANSACTS A GENERAL SAVINGS AND COMMERCIAL BUSINESS.

Capital Fully Paid $300,000.00
Reserve Fund . . 150,000.00

BOARD OF DIRECTORS.

William G. Henshaw, Thos. Prather, R. S. Farrelly, A. E. H. Cramer, C. E. Palmer, H. W. Meek, Charles T. Rodolph, Thomas Crellin, Shelby F. Martin, F. W. Henshaw, George E. Grant.

WM. G. HENSHAW...........President
C. E. PALMER..........Vice-President
A. E. H. CRAMER..............Cashier

Exchange on Eastern and Foreign cities.

Money orders available in all parts of the United States for sale at low rates.

Interest allowed on all savings deposits remaining three calendar months.

No entrance fee.

Remittances from the country may be made by express or checks on banks in San Francisco, and books will be returned.

Central Bank

Broadway and Fourteenth Streets, OAKLAND, CAL.

Authorized Capital..........$1,000,000
Capital fully paid up..........200,000
Reserve fund and undivided profits..........260,000
THOMAS CRELLIN..........President
W. G. PALMANTEER —Vice-President
H. M. BARRY..............Cashier

DIRECTORS.

Charles D. Pierce	Anson S. Blake
J. W. Phillips	George C. Perkins
W. G. Palmanteer	Jno. L. Howard
Thomas Crellin	W. B. Phelan
H. S. Morris	H. C. Morris

John A. Britton.

Transacts a General Banking Business. Interest allowed on Term Deposits. Loans made on real estate and approved security. Buys and sells exchange on all the principal cities of the United States and Europe.

Principal Correspondents — First National Bank, San Francisco; Chase National Bank, New York; First National Bank, Chicago; Merchants' Loan & Trust Company, Chicago.

First National Bank — OF — OAKLAND

Northeast corner Tenth and Broadway.

Capital Stock Paid Up $300,000
Surplus and Undivided Profits.... 89,000

P. E. BOWLES...............President
L. C. MOREHOUSE......Vice-President
L. G. BURPEE...............Cashier
E. N. WALTER.......Assistant Cashier

DIRECTORS.

P. E. Bowles	W. H. Taylor
E. W. Runyon	L. C. Morehouse
V. H. Metcalf	E. A. Heron
W. H. Chickering	L. G. Burpee

W. Everson

Principal Correspondents:
American National Bank, San Francisco.
First National Bank, San Francisco.
National Park Bank, New York.
Corn Exchange National Bank, Chicago.

Sells exchange on all the principal cities of Europe.

California Bank.

Masonic Temple Building,
Corner Twelfth and Washington Streets, Oakland.

D. EDWARD COLLINS........President
JOHN W. PHILLIPS......Vice President
FRANK H. BROOKS.............Cashier
GEO. S. LACKIE......Assistant Cashier

BOARD OF DIRECTORS.

John W. Phillips	W. W. Whitman
D. Edward Collins	Anson Barstow
Benjamin Smith	James P. Taylor

Transacts a general banking business. Foreign and domestic exchange bought and sold. Correspondence solicited. Special attention paid to the execution of trusts for individuals, firms and corporations.

Removal Notice

THE MUTUAL SAVINGS BANK

will remove to its new office in its own building,

710 Market St., opp. Third, S. F.

on April 27th, 1903.

JAMES D. PHELAN, President.

Vacuum Developer

EVERY Sufferer from Stricture, Varicocele, Prostatitis, Lost Strength and Organic Weakness is invited to write for our illustrated book No. 4, showing the parts of the male system involved and describing our Vacuum Treatment. Sent sealed free. Investigate. Cures guaranteed. HEALTH APPLIANCE CO., 6 O'Farrell st., S. F.; office hours, 9 a. m. to 9 p. m.; Sundays, 10 to 1.

BRICK FOR SALE.

Seventy-five thousand for sale; delivered in Oakland or Alameda. Contracts taken for brick work and brick cement floors. Also for sale fire brick and brick bats. Telephone Park 444 Alameda. J. H. Young, 1243 Park street, Alameda.

RAILROADS.

Overland Limited
Via OGDEN

Sunset Limited
Via New Orleans

Golden State Limited
Via El Paso

Three first-class trains leave Oakland daily for all points East.

Through first-class and Tourist Cars to Chicago, Washington, New Orleans, St. Paul and Minneapolis without change.

For further information, tickets and Pullman reservations, call at New Overland Ticket Office, 468 Tenth Street, Phone Main 543.

C. T. FORSYTH

Division Freight and Passenger Agent
468 Tenth Street, Oakland, Cal.

CALIFORNIA LIMITED

To CHICAGO Daily.

AN IDEAL TRAIN FOR THOSE WHO SEEK THE BEST.

Santa Fe Trains

Leave Market-Street Ferry Depot.

	Local Daily	Lim'd Daily	Local Daily	Ov'r'l'd Daily
Lv San Francisco	8:00 a	9:30 a	4:00 p	8:00 p
Ar Stockton	11:10 a	12:08 p	7:10 p	11:15 p
" Merced	1:20 p	1:40 p	......	1:25 a
" Fresno	3:20 p	3:00 p	......	3:15 a
" Hanford	5:00 p	4:51 p	......	7:56 a
" Visalia	10:35 p	4:48 p	......	5:00 a
" Bakersfield	7:10 p	5:50 p	......	7:35 a
" Kansas City		2:35 a	......	7:20 a
" Chicago		2:15 p	......	8:47 p

a for morning. p for afternoon.

8:00 a. m. Daily is Bakersfield Local, stopping at all points in San Joaquin Valley. Corresponding train arrives at 7:50 a. m. daily.

9:30 a. m. Daily is the CALIFORNIA LIMITED, carrying Palace Sleeping Cars and dining Cars through to Chicago. Chair Car runs to Bakersfield for accommodation of local first class passengers. No second class tickets are honored on this train. Corresponding train arrives at 11:10 p. m. daily.

4:00 p. m. is Stockton local. Corresponding train arrives at 11:10 a. m. daily.

8:00 p. m. is the Overland Express, with through Palace and Tourist Sleepers and Free Reclining Chair Cars to Chicago; also Palace Sleeper, which cuts out at Fresno. Corresponding train arrives at 6:00 p. m. daily.

Offices—641 Market street and in Ferry Depot, San Francisco.

1112 Broadway, Oakland

SOUTHERN PACIFIC

Trains are Due to Arrive and Leave — at — OAKLAND

SIXTEENTH STREET STATION

Leave.	From January 15, 1903.	Arrive.
7:34 a	Vacaville, Winters, Rumsey....	7:15 p
7:34 a	Benicia, Suisun, Sacramento....	6:34 p
8:04 a	Vallejo, Napa, Calistoga, Santa Rosa, Martinez and San Ramon	6:44 a
8:37 a	Davis, Woodland, Knights Landing, Marysville and Oroville..	7:15 p
8:37 a	Atlantic Express, Ogden, and the East	9:29 a
9:10 a	Shasta Express for Portland, Tacoma, Seattle, via, Woodland and Willows	7:15 p
10:43 a	Los Angeles Express—Martinez, Tracy, Lathrop, Stockton, Fresno, Santa Barbara and Los Angeles	7:44 a
10:43 a	Vallejo	7:44 a
9:31 a	Vallejo, Martinez and way stations	6:13 p
10:36 a	The Overland Limited, Ogden, Omaha, Chicago	6:31 p
4:34 p	Vallejo, Napa, Calistoga, El Verano, Santa Rosa, Martinez, San Ramon	8:46 p
4:02 p	Benicia, Winters, Woodland, Knights Landing, Marysville, Oroville and Sacramento	10:04 a
5:35 p	Port Costa, Tracy, Lathrop, Stockton, Fresno, Bakersfield	4:39 p
5:35 p	The Owl Limited, Fresno, Bakersfield, Santa Barbara and Los Angeles	8:14 a
11:25 p	Martinez, Stockton, Merced, Fresno, Bakersfield	12:34 a
6:28 p	Oriental Mail, Ogden, Cheyenne, Denver, Omaha, St. Louis, and Chicago	8:07 p
6:28 p	Vallejo (Sunday excepted)	10:44 a
8:44 p	Oregon Express, Sacramento, Marysville, Redding, Portland, Puget Sound and the East	8:08 a
7:38 p	San Pablo, Port Costa, Martinez and way stations	10:44 a
‖7:33 p	Vallejo	10:44 a

NILES ROUTE
First Street, near Broadway.

Leave.		Arrive.
8:08 a	Niles, Lathrop, Stockton	6:30 p
8:08 a	Niles, Mendota, Fresno, Hanford, Visalia, Porterville (returning train arrives 16th Street Depot)	4:38 p
9:10 a	Niles, San Jose, Lathrop, Stockton, Lodi and Sacramento	5:37 p
9:10 a	Oakdale, Chinese, Jamestown, Sonora, Carters	5:37 p
12:34 p	Haywards, Niles and way stations	2:37 p
4:04 p	Haywards, Niles and way stations	7:04 p
4:38 p	Niles, Livermore, Stockton, Lodi, return via Martinez, and arrives at 16th street Depot	12:34 a
5:10 p	Livermore, San Jose and way stations	‖11:06 a / *8:07 a
‖6:07 p	San Leandro, Haywards	‖10:02 a
6:39 p	Niles, San Jose	6:41 a
‖9:44 p		‖11:06 a

COAST DIVISION, 14TH AND FRANKLIN.

Leave.		Arrive.
8:10 a	Newark, Centerville, San Jose, Felton, Boulder Creek, Santa Cruz	6:44 p
*2:15 p	Newark, Centerville, San Jose, New Almaden, Felton, Boulder Creek, Santa Cruz and principal way stations	10:44 a
4:15 p	Newark, San Jose, Los Gatos..	*6:44 a
7:45 a	Sundays only—Santa Cruz Excursion	7:39 p

a—Morning.
p—Afternoon.
‖—Sundays only.
¦—Saturdays only.
*—Sundays excepted.

People's Express Co. make no extra charge for checking baggage over the S. P. Co. and Santa Fe trains. Baggage for other trains and steamers called for and delivered promptly. 412 to 418 Ninth street, Oakland.

Local and through tickets sold and information given by

G. T. FORSYTH, Div. Freight and Passenger Agent, 468 Tenth street.
W. H. MAHONEY, Agent, 16th street station.
M. E. DE CORA, Agent, 7th and Broadway.

RAILROADS.

PURE AIR
on the Electric Lighted
OVERLAND LIMITED
via
UNION PACIFIC
Electric Fans in Each Car

FASTEST TIME
Less than 3 days to
CHICAGO
3 Trains Daily 3

DAILY TOURIST SERVICE

Morning and Evening, and Personally Conducted Tourist Excursions Weekly.

D. W. HITCHCOCK, General Agent,
1 Montgomery St., San Francisco.
Or H. V. Blasdel, Passenger Agent,
1169 Broadway, Oakland, Cal.

NORTH SHORE

To SAN RAFAEL, SAN QUENTIN, MILL VALLEY, CAZADERO, ETC.

via Sausalito Ferry

WEEK DAYS (Holidays excepted)—6:45, ¦*7:45, 8:45, 9:45, 11 a. m., 12:20, *1:45, 3:15, 4:15, 5:15, *6:15, 6:45, 9, 11:40 p. m.

7:45 a. m. train week days does not run to Mill Valley.

SUNDAYS AND LEGAL HOLIDAYS—7, 8, *9, *10, 11, *11:30 a. m., 12:30, *1:30, 2:35, *3:50, 5, 6, 7:30, 9, 11:45 p. m.

Trains marked (*) run to San Quentin. Those marked (‖) to Fairfax, except 5:15 p. m. Saturdays. On Saturdays the 5:15 p. m. train runs to Fairfax.

FROM SAN RAFAEL TO SAN FRANCISCO—Week days—6:25, ‖6:26, 7:40, 8:15, ‖9:35, 11:05 a. m., 12:35, 2:20, ‖3:45, 4:50, 5:30, 6:40, 10:20 p. m.

SUNDAYS—6:15, 7:35, ‖8:10, 9:40, ‖10:55, ‖11:40 a. m., 12:50, 2:30, ‖3:25, 4:40, ‖5:50, 6:55, 7:35, 10:30 p. m.

Trains marked (‖) start from San Quentin.

FROM MILL VALLEY TO SAN FRANCISCO—Week days—6:45, 6:40, 7:45, 8:25, 9:45, 11:10 a. m., 12:40, 2:45, 4:15, 5:10, 7:05, 10:40 p. m.

SUNDAYS—6:35, 7:55, 10, 11:10 a. m., 12:05, 1:05, 3:40, 3:45, 4:55, 6:05, 7:10, 10:40 p. m.

THROUGH TRAINS.

7:45 a. m., week days—Cazadero and way stations.

5:15 p. m., week days (Saturdays excepted)—Tomales and way stations.

3:15 p. m., Saturdays—Cazadero and way stations.

Sundays and Legal Holidays—8 a. m., Cazadero and way stations.

Sundays and Legal Holidays—10 a. m., Point Reyes and way stations.

Ticket Office, 626 Market street. Ferry, foot of Market street.

CHICAGO, UNION PACIFIC AND NORTHWESTERN LINE

SPECIAL NOTICE

NOW IS THE TIME TO BRING YOUR FRIENDS FROM THE OLD COUNTRY.

GREAT REDUCTION IN RATES FOR SHORT TIME ONLY.

During February and March we will sell cheap tickets from all points in Europe and the Eastern States to San Francisco and other California points—by the largest steamers and quickest of all rail routes.

Call or write for further information.

R. R. RITCHIE
Gen. Agent Pacific Coast.
Chicago and Northwestern Ry.
617 Market St., San Francisco
(Palace Hotel.)

MISSOURI PACIFIC RAILWAY AND IRON MOUNTAIN ROUTE

Now is the "Hot Springs" season, and this is the road to use. If you are going East find out about our through cars and our personally conducted excursions by a Scenic Route.

L. M. FLETCHER,
Pacific Coast Agent.
30 Montgomery St., San Francisco.

STOCKER & HOLLAND ABSTRACT CO.

A. H. STOCKER	President
J. H. MATHEWS	Vice-President
ARTHUR P. HOLLAND	Sec'y and Mgr

CAPITAL, $100,000

Certificates of Title
Abstracts of Title

A complete set of Tract Indices of all property in the County of Alameda.

STOCKER & HOLLAND BL'DG
[illegible] BROADWAY, OAKLAND.
Tel. Main 153.

TOURISTS.

If you are thinking of buying a piece of city property or a ranch, you will find handsome bargains advertised in the classified department of THE TRIBUNE.

Oakland Tribune.

Office Telephone .... Main 46
Subscription Telephone .... Main 153
News Telephone .... Main 160

AMUSEMENTS.

Macdonough—"Are You a Mason?"
Dewey—Vaudeville.
Columbia—"David Harum."
Alcazar—"The Man From Mexico."
Tivoli—"The Toy Maker."
Central—"Caught in the Web."
Grand Opera House—"Julius Caesar."
California—"Zig Zag Alley."
Fischer's—"Helter Skelter."
Orpheum—Vaudeville.
The Chutes—Vaudeville.

PICNICS AT SHELL MOUND PARK.

May 3—Knights of Red Branch of San Francisco.

MONDAY..............APRIL 27, 1903.

PERSONAL.

MRS. DR. HARBICH, the well known business medium—Readings, 50c and $1. English, German, Hungarian, Polish and Bohemian spoken. 4005 Telegraph ave., corner 40th st., Oakland. c

MASSAGE METHOD—Positive cure for nervousness, rheumatism, paralysis and general debility. Office and home treatment; ladies and children only. Tel. Frankie 366, 259 12th st. c

FREE Facial treatment and examination of Hair on Fridays during April. Madame Moreau, Hair and Complexion Specialist, rooms 67 and 68, 1065 Washington st., Oakland. Ladies and children only. c

MRS. ADA—Wonderful Gifted Healer; curing asthma and spinal troubles. Parlors 2-3, 1055 Washington st., Oakland, Cal. c

JOS. MARTIN, "Le Lyonnais" French Dyeing and Cleaning Works, 513 San Pablo, between 19th and 20th sts. Tel. 526 White c

GOOD homes provided for orphans or neglected children by "Children's Rescue Work Society"; from infancy to 18 years. Address Mrs. Jennie G. Nichols, gen. supt., Hotel Crellin, Oakland. c

WINES AND LIQUORS—For a glass of good and pure liquor go to the Napa Wine Depot, 864 Broadway. Gavello & Rial, proprietors.

ELEGANT remnants of imported and domestic woolens for suits made to order at $9.75. Leon Lemos, 1127 Market st., between 7th and 8th sts., San Francisco. c

SPIRITUALISM—Madam Sodas, world renowned card reader and palmist, 513 Tenth st., near Washington; the truth or no fee. c

RAG CARPETS, rugs and silk portiers woven to order and for sale at lowest rates. G. Matthew, 700 6th st., between Castro and Brush sts.; Blue 795. c

VENDOME dining-room, 510 9th st., changed hands; first-class home-cooking. Mrs. Nichols proprietor. c

PUPILS wishing assistance in making higher grades in school, please send name and address to Box 304 Tribune. c

GENERAL NOTICES.

IF you want your portrait painted go to the artist direct, where your photo is safe; exhibitions daily. 1237 Broadway. b

ARGONAUT TENT, NO. 33, K. O. T. M., meets every Tuesday evening at 8 P. M., Maccabees Temple, 11th and Clay streets. R. M. Brown, R. K., E. E. Laymance, Com.

OAKLAND WINDOW Cleaning Co., southeast corner Eleventh and Broadway; cleaning show cases, looking glasses, windows, paints, doors scrubbed, etc.; contracts by week or month; business phone Red 3847. G. Figone, manager, residence phone White 569. b

BUSINESS CHANCES.

BUSINESS, artistic and clever shirt waist and skirt maker will give a fine start to such a lady or gentleman. Call between hours 9 and 10 o'clock, 1504 Market st., San Francisco, rooms 31-32. w

SALOON and lunch-house for sale; room for 60 persons; 15c meals; small rent, with lease; sale on account of sickness. 661 4th st., San Francisco. w

SITUATIONS WANTED—MALE

JAPANESE boy wants situation as a school boy. No. 567 9th st., T. W. g

JAPANESE boy wants position as general help. Frank, 837 East 12th st. g

YOUNG man desires work, stable, or any kind; experienced. Address W. E., Box 632, Tribune. g

JAPANESE DAY WORK CO.—House cleaning and fixing gardens; washing and ironing. 758 7th st.; Tel. Clay 796.

YOUNG man desires work, stable, or any kind; experienced. Address W. E., Box 632, Tribune. g

ORIENTAL EMPLOYMENT OFFICE—First-class Japanese and Chinese help furnished by day, week or month. Corner 9th and Webster sts.; phone Cedar 986. g

JAPANESE AND CHINESE EMPLOYMENT Office—First-class help of every kind furnished. Tel. Black 2432. 415 7th st. g

HELP WANTED—MALE.

WANTED—Quick, good solicitors, ladies and gentlemen. Permanent work; big money. Call or address 1916 Haste st., Berkeley. C. McGown. d

BOY WANTED at F. H. Brunning's Candy Factory, 7th st., between Washington and Clay. d

WANTED—Person to call on retail trade and agents for manufacturing house; local territory; salary $19.70, paid weekly and expense money advanced; previous experience unnecessary; business successful; inclose self-addressed envelope. Standard House, Chicago. d

BOY wanted about 15 years of age. Call 666 Clay st. d

A BRIGHT salesman, steady position, with advancement, in every town in this county; 30 per cent commission; no competition. Apply personally, room 8, Abrahamson building, 13th st. d

BRIGHT intelligent boy with wheel. Imperial Home Bakery, 11th and Clay sts. d

WANTED—A boy, with wheel, at Taylor's book store, 1111 Broadway. d

WANTED—Good canvassor for subscriptions. Address Box 83, Tribune office. d

SITUATIONS WANTED — FEMALE.

SWEDISH girl wants general housework. Call 1518 10th ave., East Oakland. h

COMPETENT woman wishes situation to do general housework. Address Box 648, Tribune. h

WANTED—Situation by first-class cook; wages $30. Wanted—General housework; small family by an Eastern girl. Apply 1169 Washington st., phone Red 2014. h

GERMAN girl wants place for housework in small family. Inquire 32 San Pablo ave. h

A JAPANESE couple with a baby of 2 years want a situation in a private family; the man as cook or gardener and wife as nurse or help cook. Apply 908 Telegraph ave.; tel. Main 892. h

EVENING work by experienced stenographer. 1507 Market st. h

FEMALE HELP WANTED.

WANTED at once—An experienced girl with reference, for cooking and general housework; 3 in family. Address J. W., Tribune. e

EXPERIENCED two-needle operator for light overall work; good wages guaranteed to right operator. Apply at C. J. Heeseman's Overall Factory, corner 7th and Pine sts, Oakland. e

WANTED—Girl for general housework; wages $25; references required. 547 Telegraph ave. e

AN experienced lady bookkeeper wanted. Apply Eastern Outfitting Co. e

YOUNG girl for general housework wanted at 1118 7th ave. e

WANTED—Able conscientious representatives everywhere; ladies or gentlemen; write for particulars. Provident Home Company, 14 San Pablo ave., room 22. e

MIDDLE-AGED woman to assist in light housework; good home in small family; small salary. Apply 438 San Pablo ave. e

WANTED—Good copyist, typewriter preferred; steady position. Address Box 650, Tribune Office. e

WANTED—A girl to wash dishes from 11 to 2:30. Call at 1140 Jefferson st. e

WANTED—Strong, experienced young woman for general housework; plain wash; no chamberwork. Wages $25. Call at 1520 Eighth avenue. Car fare paid. e

A NEAT girl for general housework. Apply evenings or Wednesday, 556 Hobart st. e

WANTED—Operators to work on overalls; single needle and 2-needle machines; at Heeseman's overall factory, corner 7th and Pine sts. Apply to Miss Magee Hooper, forelady. e

FEMALE HELP WANTED—Cont.

LADIES of intelligence and refinement can be qualified in a few months to earn an independent and permanent living in a congenial and reputable business, in which every woman is interested. For particulars and terms, address M., Box 641, Tribune. e

GIRL for light housework, family of 3; wages $12. Call before 10 a. m. or after 12:30 p. m., 1007 Harrison st., Oakland. e

WANTED—Girl to care for child and do upstairs work. 1021 Magnolia st. e

WANTED—Girl for general housework; small family; considered one of family. 952 Chestnut st.; phone Lake 983. e

A GIRL wanted for general housework. Apply 523 22d street. e

LADY canvasser wanted immediately. Address Box 22, Tribune office. e

AGENTS WANTED.

AGENTS wanted for exclusive goods for Alameda, Berkeley, Haywards, San Leandro by manufacturing concern of this city. Address Fuga Rheum. Co., 1163 Washington st., rooms 12 and 13, Oakland, Cal. f

FURNISHED ROOMS TO RENT.

THREE elegant sunny furnished rooms for light housekeeping; no children. Apply 510 18th st., corner Telegraph ave. n

TWO or three large sunny rooms; well furnished; complete for housekeeping; gas, bath; desirable. 824 Isabella st. n

LARGE sunny front room; suitable for two. 951 Clay st. n

TO LET—Completely furnished house of 7 rooms $35. 560 Sycamore st.

HAMMOND HOUSE—Nicely furnished rooms; running water; gas stove. 407 San Pablo. n

FOR RENT—A newly furnished room; bay window; grate, privileges of bath. Apply 867 15th street. n

FOR RENT—Pleasant corner sunny furnished front rooms; gentleman preferred. 852 7th st., corner Grove st. n

FURNISHED—Convenient sunny rooms for light housekeeping or sleeping, private; adults; references. 676 17th st. n

LARGE sunny rooms; references required. 1427 Franklin st. n

FOUR lovely sunny housekeeping rooms and bath. 912 Filbert st. n

HOUSEKEEPING rooms to let. Apply 572 18th street. n

NICELY furnished sunny front rooms with bath for light housekeeping; references. 1222 12th st. n

NICELY furnished sunny rooms; reasonable. 120 11th st. n

NEWLY furnished rooms in an elegant home; sunny and central. 1219 Grove st. n

YOUNG couple wishes gentleman roomer; reasonable. 1601 Brush, corner 22d st. n

SUNNY furnished rooms for light housekeeping. 718 Jackson st. n

FURNISHED rooms to let. Apply 572 18th st. n

FURNISHED rooms—Sunny front suite with gas stove. Apply 443 San Pablo ave. n

TO RENT—4 beautiful rooms at 1305 Madison st. n

WE keep you posted; room for one more family. Kelsey House, 585 24th. n

HANDSOMELY furnished rooms for housekeeping; fine location; convenient to local train and electric cars; adults. 924 Filbert st.; phone Green 482. n

THE HALLER HOUSE, 72 San Pablo ave., first class rooming house. Rooms single or en suite, $5 to $20; light housekeeping if desired. J. K. Haller, proprietor. n

HOTEL MERRITT, 12th and Franklin. We guarantee the best rooms and board in Oakland for the money. Thoroughly respectable. Phone Black 4585. n

HOUSEKEEPING room and single rooms convenient to trains; central; low rent. 419 6th st.; storage taken. n

NICELY furnished front rooms; one or two gentlemen preferred. Call after 6 p. m., at 536 18th. Mrs. Smith. n

ARLINGTON HOTEL—Ninth and Washington; European, 50c to $1.50; American, $1.25 to $2; week, $1.50 to $6; special rates to families; gents' reading room; all street cars pass door; two blocks from broad gauge. M. W. Wills. n

PORTLAND HOUSE—252 9th st., between Broadway and Washington; nicely furnished rooms; suites $2.50 to $4.50 per week; single rooms $1.00 to $2.00 per week; transient 25c to $1.00; large front suites for offices; phone Grove 945. n

TO LET—HOUSES UNFURNISHED.

8-ROOM house to rent and furniture for sale; good location for rooming house. Apply at once, 4897 Shattuck ave., corner 49th. l

FIVE sunny rooms; $18; no children. 1354 Webster st. l

$25.00—Modern, almost new, 6-room house, bath; large yard. 3818 Telegraph ave. l

$25—New Hall, 2d floor, 25x60 feet; on 15th st., between Broadway and Franklin suitable for lodge purposes or light manufacturing; electric power furnished if desired.

$25—7 room modern home newly papered; corner 35th and Grove sts. Large lot.

TAYLOR BROS. & CO.,
Phone Cedar 351. 1236 Broadway.

FOR RENT—A 6-room cottage, strictly modern; just completed; rent $22.50. 847 35th st. l

FOR RENT.

$15.00—7 and bath; 1717 Chestnut street, sunny, large yard, etc.
$17.50—6 and bath; Willow street, near 9th street; fine place
$20.00—6 and bath; Market street; good location; sunny corner.
$22.50—6 and bath; Webster street; fine sunny upper flat.
$30.00—6 and bath; new, modern cottage, 8th street; good location; close in.
$32.50—6 and bath; elegant new modern lower flat; 12th street; corner; very sunny.
$35.00—7 and bath; elegant modern upper flat; 8th street. A 1 location.
$35.00—6 and bath; elegant new flats; 12th St., near Madison St.
$37.50—7 and bath; elegant home, fresco ceilings, electric lights, etc., fine garden; Magnolia street.

See our list of elegant new flats, houses, manufacturing sites, stores, etc.

LAYMANCE REAL ESTATE COMPANY,
460-462 Eighth Street.

COTTAGE of 4 rooms with water, in the rear of 725 Magnolia st.; rent $7.50 per month. Keys at 726 Magnolia. l

ROOMS AND BOARDING.

PRIVATE board and room, $5 to $8 per week; rooms sunny and quiet, home cooking. Apply 672 10th st. q

RESPECTABLE young lady desires board and lodging in private family. Box 537, Tribune Office. q

LARGE sunny rooms with board. 1442 Filbert st. q

LARGE sunny front room with board. 918 10th street. q

FLATS FOR RENT.

SUNNY corner flat; 6 rooms; furniture for sale; 3 rooms pay expenses. 851 Grove st.

FINE sunny flat; 7 rooms; bath, gas, etc.; very central; steady reliable tenants wanted; no children or pianos. Address 859 Harrison st.

SEVEN flats renting for $664 per year, net $84, 844 West; don't disturb the tenants; price $7000. Owner sick; must be sold. 907 Grove.

FOR RENT—$15; fine 5 rooms and bath, sunny flat with carpets, etc., for sale. 1422 11th, near Center st., Oakland.

ROOMING HOUSES.

A. D. ATHERTON,
468 Ninth St., Oakland. Notary Public.

HEADQUARTERS FOR ROOMING HOUSES.

Extra Special—30 rooms on good corner; a sure money-maker; rent $80; price $2000, part cash.
$475—10 rooms on corner; clears $30.
$1250—21 rooms; all full; clears $50.
A large list of other bargains are all sold on easy payments.

FURNISHED HOUSES TO LET.

SUNNY modern furnished lower flat of 5 rooms; has just been thoroughly renovated. 1050 Myrtle st. o

5-ROOM cottage, bath, gas; no children; $23. Apply 577 22d st. o

TO RENT—Furnished lower flat, modern, 6 rooms, corner; street cars pass door; an ideal home for doctor; will lease to right party. Address S. K., Box 563, Tribune. o

OFFICES FOR RENT.

NEWLY furnished office on Broadway, desk, etc., $10 month, with Remington typewriter; $12. Apply 861 Broadway, room 6.

TO LET—Commodious offices with elevator services until 8 p. m.; suite of 3 rooms; also suite of 2 rooms, in the Abrahamson building, corner Washington and 13th sts. Apply Abrahamson Bros. k

WANTED—HOUSES AND ROOMS

LODGING-HOUSE, unfurnished, about 25 or 30 rooms. Please state rent and location. Address Box 673, Tribune. i

MOTHER and two grown sons, all away from home during the day, desire three or four unfurnished or furnished rooms with board; references. Address "Permanent," this office.

WANTED—A 8 or 9-room modern house by a reliable city tenant, on or about June 15; prefers a location between 21st, 24th sts., Telegraph ave. and San Pablo ave.; give full particulars. Address box 871, Tribune. i

KAYSER'S RENTING EXCHANGE—911 Broadway. Furnished and unfurnished houses and rooms for rent; free conveyance. Phone James 231. i

UNFURNISHED ROOMS TO LET.

UNFURNISHED sunny rooms for housekeeping; suite of 4 and suite of 3. no children or pianos. 859 Harrison st. m

FOR RENT—MISCELLANEOUS.

FOR RENT—A good paying restaurant with privilege of buying; also good store room. F. F. PORTER, 466 8th st. p

FOR SALE—MISCELLANEOUS.

FOR SALE—Fruit and vegetable store, fixtures, horse, wagon and harness; 3 living rooms furnished; a snap; must go; 231 23d st. Kayser & Co., 911 Broadway. x

CLARK WISE & CO.

SPECIAL BARGAINS FOR THIS WEEK.

1 Weber upright mahogany case; used; $290.
1 Chickering concert grand; $125.
1 Sohmer square; $75.
1 German upright, rosewood case; $125.
1 German upright rosewood case; $100.
1 Kingsbury upright oak case; $175.
1 Autisell square; $65.
1 Hallett & Davis square; $50.
1 small square; good for practice; $35.
1 Carleton mahogany finish; $185.
2 Conovers; most expensive styles; very cheap.
1 Royal piano, walnut case; $190.
1 Krell, new; to close agency; $290.

Terms as low as $10 down and $3 to $10 per month, and privilege given to exchange for a new WEBER any time within 3 years, and full purchase price allowed.

CLARK, WISE & CO.,
126 Geary St., San Francisco, between Stockton and Grant ave. x

FOR SALE at private sale—Extra fine mahogany Vose upright piano, choice and rare parlor pieces, fine pictures, carpets, range, oak bookcase, 150 choice volumes, finest of draperies, massive oak bed-room suites, bedding, Haviland chinaware, etc. No reasonable offer refused. To be sold in lots to suit. 1501 Park st., Alameda. x

FRUIT and vegetable store for sale—Fruit and vegetable store doing a nice little business; rent $12, with 4 living rooms; price $100; fine location. Mitchener & Barton, 1010 Broadway. x

DRAWN WORK and Brazilian point direct from Mexico; Zarapess curios, etc.; one week only; cut prices. Mrs. Morgan, 565 14th street. x

GRAND Vose upright piano and complete elegant furnishings of a 10-room house removed from Alameda to our salesroom for immediate sale at remarkable low prices; also one phaeton and harness. Call and see, Oakland Auction Co., 405 8th st., near Franklin; phone Cedar 621. x

A PRIVATE sale— Extra fine mahogany Vose upright piano, choice and rare parlor pieces, fine pictures, carpets, range, oak bookcase, 150 choice volumes, finest of draperies, massive oak bed-room suites, bedding, Haviland chinaware, etc. No reasonable offer refused. To be sold in lots to suit. 1501 Park st. x

SELLING out stock of furnishing goods, stationery and books. M. O'Brien, 810 San Pablo ave. x

NEW California Motor Bicycle for sale, in first-class condition. Box 643, Tribune. x

GOOD gentle family cow for sale. 527 22d st. x

FOR SALE—Cheap; a White sewing machine; good order. Address 1328 11th ave., East Oakland. x

FURNITURE in a 5-room cottage for sale; cottage for rent. Apply 1459 Grove st. x

THREE fresh cows and good-paying milk route for sale. 1612 Myrtle st. x

WANT to sell furniture in 6-room house; first-class condition; also piano. Call at 866 21st st. x

FOR SALE—Cheap; a complete outfit for traveling or camping. See or address M. M. Barney, 151 Lockslay ave., Alden Cal. x

FOR SALE—A doctor's phaeton; in good order; at reasonable price; also other vehicles. Phone Black 5754, or apply 1914 Myrtle st. x

FOR SALE or for rent—A fine upright piano, cheap for cash. 2210 Bancroft way, Berkeley. x

BAKERY for sale. Corner 10th ave. and East 12th st. x

$35.00—Rosewood grand square piano; good condition. Address Box 619, Tribune. A bargain if taken at once. x

FOR SALE—Fine young family cow. 673 38th st. x

FOR SALE—Wood and coal yard; old established business; cheap for cash. Address R. M. B., 1509 Franklin st. x

FOR SALE—An upright piano at a bargain. Price $65 for cash. 1013 Tenth avenue, East Oakland. x

FOR SALE—Fine Jersey heifer, 2½ years old. Fresh one month; first calf. Apply 1766 9th ave. x

M. McDONALD buys and sells all kinds of men's second-hand clothes. 819 Broadway. x

FOR SALE—At a bargain, some Turlock Irrigation 5 per cent bonds; also some Realty Syndicate 8 per cent interest bearing certificates; also 100 shares of Formos an oil stock. W. E. Barnard, 476 10th street. x

BARRED PLYMOUTH ROOKS, Black Minorcas and Buff Leghorn hens and roosters for sale. 6495 Telegraph ave. x

FOR SALE—A 5-year-old black horse in good condition, suitable for single or double work; price reasonable. Call at the Fitchburg Berry Farm or address Louis Toschi, Fruitvale P. O. x

FIRST-CLASS Brown and White Leghorn eggs for setting; $3 per 100. Address P. O. Box 41, Fruitvale, Cal. x

FOR SALE—A bargain; scholarship in leading business college in San Francisco. Address "J. O.," Box 364, Tribune. x

WANTED—MISCELLANEOUS.

WANTED—Good stories for young people's magazine. Box 672, Tribune Office or 1449 Filbert st. j

WANTED—Second-hand furniture of all description at highest cash price. Address Thomas Lindsay, box 598, Tribune. j

WANTED—To buy, light milk wagon. Inquire at 1070 East 24th st. j

WANTED—A good location for a restaurant; will pay $40. W. E. Barnard, 476 10th st. j

$25, $30 and $35 tailor-made suits, at $9.75. The Misfit Clothing Parlor, 440 Bush st., near California Hotel, San Francisco. j

FURNITURE WANTED—We will give you more cash for your furniture or any kind of merchandise than you can get from any dealer or private party. J. A. Munro & Co., Auctioneers, 1501 Park st., Alameda. Tel. Grand 178. Oakland office, 424½ 11th st. Tel. R. 1984. j

FURNITURE WANTED—If you want the most money for your furniture, merchandise, etc., send for the Oakland Auction Company, 405 8th st., between Broadway and Franklin, under Galindo Hotel. Phone Cedar 621. j

EDUCATIONAL AND MUSICAL.

J. F. PALMER—Teacher mandolin, guitar, banjo, instruments free to pupils to take home. Studio rooms 1, 2 462½ 13th st.; phone Black 3378. y

MISS JEAN MacDONALD and Mrs. MacDonald's School of Dancing & Deportment, Milton Hall, corner San Pablo ave. and 28th st. Monday, Wednesday and Saturday evenings. Juveniles, Wednesdays, 3:30 p. m. y

SAN FRANCISCO CONSERVATORY OF MUSIC, Eddy and Jones sts., San Francisco, the only fully equipped conservatory on the coast; 14 class rooms, 12 teachers; prize examinations; catalogue sent on application. E. S. Bonelli, director. y

PIANO LESSONS in German or English. Mrs. M. Hademann, graduate of Berlin University, 1129 San Pablo ave. y

SPANISH AND FRENCH, commercial, conversational or academic, by M. H. Coffey, late professor of Spanish Grammar and Literature at the Chihuahua University (Mexico) graduate of Stonyhurst. 1303 24th ave. y

OSTEOPATHY.

DR. ROWENA WYATT,
Osteopathic Physician,
Examination free. 1068 Broadway; tel. Red 4552.

VIAVI.

HOME treatment for mothers and daughters. Office, rooms 313-314 Central Bank Bldg., corner 14th and Broadway. Hours 9 to 5. Tel. Clay 932.

PALMISTRY.

MME. NEERGARD removed to 1009 Sutter; hours 10 to 4; evening, Sunday by appointment; tel. Polk 2564.

REAL ESTATE.

LAYMANCE REAL ESTATE CO.,
Established Twenty Years.
460 and 462 Eighth Street, Oakland.

FINE BUSINESS BLOCK.

$80,000—Elegant 3-story corner building; large frontage; in the heart of this city; grand future; a great bargain.

FINE SMALL INVESTMENT.

$25,000—Think of it. business block on Alameda's best business street; with 100 feet frontage; improvements producing $1900 per annum; this property is so well situated it will double in value in less than 10 years; splendid bargain.

TELEGRAPH AVENUE FORCED SALE.

$5000—Must be sold at once; would cost $6000 to reproduce same today; authorized to sell; modern, up-to-date 9-room home; choicest neighborhood, on this choicest street in Oakland.

PIEDMONT RESIDENCE.

$5500—Cost $7500; on account of owner's removal to San Francisco and rather than rent, authorizes us to secure offer on his 2-story 9-room home; lot 71x136; furnace, stable; location, Linda Vista Terrace; choice and cheap; a snap can be obtained.

$11,500—Elegant 12-room residence; hardwood floors; extra fine interior finish; beautiful elevation; marine view; large lot; choicest location; Linda Vista Heights.

BUSINESS LOT AND INCOME FLATS.

$10,500—50 feet unimproved frontage on Broadway; double frontage on another prominent street, with 4 modern flats, producing $720 per annum; choice bargain and investment; must be sold on account of removal of owner.

$18,500—Worth $25,000; eight flats, centrally located; always rented; income $1,850 per annum; can be increased.

HOMES.

$16,000—An unusual offering; have just secured for sale one of the choicest Lakeside district houses; rooms adjoining and overlooking the beautiful waters of Lake Merritt, with a grand landscape view of Piedmont range of hills; extra large lot with an unusual depth affording a water frontage on Lake Merritt, and sufficient depth to afford a double frontage in the event of the proposed boulevard, which frontage would be exceedingly valuable. The price is low. Reduced from $25,000 for quick sale, as owner cannot occupy same.

$2800—Magnolia st.; nearly new; colonial, 6 rooms and bath, reception hall; pretty place in fine condition; can arrange terms; must be sold.

$6,000—Worth $10,000; exceptionally fine 11-room residence; electric lights, porcelain bath, etc.; beautiful terraced corner lot; space for another dwelling; marine view; East Oakland Heights.

$1,800—Worth $2,500 new 6-room Colonial; sunny corner; two blocks from local station; easy terms; be quick!

$2,000—New cottage; just completed; 5 rooms; latest conveniences convenient to cars and schools; $200 cash, balance easy terms.

$1,650—Modern 8-room house; lot 50x100; convenient to new car and ferry service.

$1,600—8-room cottage; good order; near Adeline station.

$4850—Within 6 blocks of 14th and Broadway; Lakeside district; 3 years old; and modern 2-story colonial architecture; corner lot; mortgage $3000. This is cheap and a splendid close in home.

$1850—Mortgage $1500; a pair of 5-room flats on 7th st.; with little repair can be made pay $30 per month.

$3400—Splendid 6-room cottage; lot 25x150; 3 blocks to Broadway and 14th st.

$3100—Swiss colonial. 8 rooms, bath, laundry; 150 foot well, tank and mill, stable, family orchard, poultry yard; 2 blocks to school and cars; elevated lot, 75x150; Fruitvale.

$1800—Madison st., south of 7th st., 2-story 9-room house; would easily make 2 flats; would sell furnished for $2000; forcing sale.

$2100—Splendid 8-room home; lot 27x102; special easy terms; West Oakland.

$3000—Splendid 8-room dwelling; lot 31x115; Adeline station.

LIST YOUR PROPERTY WITH US.

INVESTIGATE OUR LIST BEFORE BUYING.

LAYMANCE REAL ESTATE CO.,
Established Twenty Years.
Full Charge Taken of Your Property.
460 and 462 Eighth Street, Oakland.

BE SURE and call, before you buy, on L. Blodgett. I have some of the best snaps ever offered in Oakland and Fruitvale, in cottage property; large lot; terms to suit; also several small ranches in Oakland, Fruitvale, Haywards, San Leandro and San Lorenzo for sale or exchange for Oakland property. L. BLODGETT, 1158 23d avenue.

Same fine building lots in East Oakland and Fruitvale. Prices from $8 to $20 per front foot; as many feet as wanted and in any location desired. L. BLODGETT, 1153 23d ave. u

$1600—6-room cottage; West st., near 37th; lot 25x109; barn; no reasonable offer refused. BURKS, real estate and insurance, 14 San Pablo ave., room 22. u

GEO. B. M. GRAY,
454 NINTH STREET.

AGENTS FOR ADAMS POINT PROPERTY.

FINEST RESIDENCE DISTRICT OF OAKLAND.

Lots are going fast in this tract. If you desire a home in the best part of Oakland, don't delay.

Homes built in this tract to suit and terms arranged.

Elegant new 15-room home for sale; nothing better.

A desirable list of homes and lots in all parts of Oakland.

See us about buying or selling. u

$2800—2-story house, 8 rooms and bath; lot 87x188; barn, chicken yard; nice home; Linden st.. close to new Santa Fe depot; make offer; will accept small property in part payment. BURKS, real estate and insurance, 14 San Pablo ave., room 22. u

COTTAGE for sale—One of the nicest cottages on Filbert st.; high basement; house in excellent condition; lot 37½x125; small barn and chicken house this property is worth $2300; for a quick sale, $1850; see this bargain. Mitchener & Barton, 1010 Broadway. u

$12.40 MONTHLY

Will purchase a new cosy 4-room cottage in Highland Park, with large lot 45x140

Price $1200; convenient to cars; near to schools. No cash payment required if party is satisfactory.

E. C. SESSIONS & CO.,
422-424 10th St., u Oakland.

FOR SALE or exchange for San Francisco or Oakland property, beautiful lots in Sausalito; S. E. corner Richardson and West sts.; 30x110 each; marine view. Address H. M. M., P. O. Box 2248, San Francisco. u

$2000 will buy lot and 2 sunny flats containing 9 rooms and bath; well rented; near 23d ave. station; house alone cost more than price asked. Inquire Owner, 877 Washington st., Oakland, Cal. u

A. D. ATHERTON,
469 Ninth St., Notary Public.

2 new houses on 35th st.; 9 rooms each. Modern lot, 87x123; easy terms; price $3250.

$3250—Here is a chance to get a new home on easy terms; lot 37x100; ½ a block from car line. This is a snap.

LOTS NEAR SANTA FE.

$350—Lot 25x137½, on the south side of Kent st., ½ block from Grove st.

A. D. ATHERTON, 468 9th street. u

$1200—House, 4 rooms; fruit trees, garden; lot 50x120; $150 down. —B30.
$150—Lot 50x125; easy payments.—B8.
$950—Cottage, 5 rooms; lot 35x100.—E6.
$775—Fine corner; lot 100x105; $15 month.
$450—Lot 37x130, near school; $10 month.
$600—Corner, 40x100; macadamised; $10 month.
$8250—2-story house, colonial, 7 rooms, gas and electric lights; $250 down.

CHAS. A. BAILEY,
221 Sansome st., S. F.; 1056 University ave., near 10th st., Berkeley. u

FOR RENT—6-room house on west side Myrtle, between 29th and 30th.; partly furnished; $30. J. TYRREL, real estate, 506 9th st. u

FOR SALE—The best 6-room cottage for the money in Oakland new; modern; well located. Owner, 862 35th st.; phone Red 5080. u

BARGAIN—$1850 only for a fine 6-room cottage in Upper Fruitvale; corner, 60x120. P. C. Lassen & Co. 466 10th st., Oakland. u

TAYLOR BROS. & CO.,

FIRE INSURANCE AND REAL ESTATE.

Over one thousand choice properties to select from.

Agents for—
THE HARTFORD Fire Insurance Co.,
THE ATLAS Assurance Co.,
NORTH BRITISH AND MERCANTILE,
PACIFIC SURETY CO.

1236 Broadway. u Phone Cedar 351.

$1350—Only for 2 flat rented for $22 per month. P. C. Lassen & Co., 466 10th st., Oakland. u

REAL ESTATE.

FOR SALE.

A. J. SNYDER,
REAL ESTATE BROKER,
467 Ninth Street, Oakland.

$350 to $600—LOTS. LOTS. LOTS.

The Santa Fe main line runs one side of the district; the electric feeder for the new ferry from Berkeley runs on the other side; the Southern Pacific Berkeley local runs through the tract; convenient to everything; school, postoffice and cars; cheap now; bound to increase; don't fail to see them.

$900—A big bargain lot; north side of Ward st.; block and a half west of Grove st.; 120x135. 233-13

ANOTHER LOT NEAR SANTA FE.

$550—50x100; on the north side of 58th st., east of San Pablo ave.; buy it and we will loan you the money to build a home.

A BEAUTIFUL LOT IN FOOTHILLS.

$2000—Right up in next to the hills in a wonderfully protected place; fruit trees all over the lot; 96x120; will be within 2 blocks of new car line on College ave.; northwest corner of Russell and Kelsey sts., Berkeley; look at it and then come make an offer. 233-8

PERALTA HEIGHTS LOT.

$325—A corner lot only 3 blocks from car line in beautiful Peralta Heights; handsome new homes being built in the locality; lot 40x135. 266-21

A GOOD SET OF FLATS.

$6500—Lot 88⅓x100; flats of 7 rooms and bath and 8 rooms and bath and basement; Castro st., near 18th; paying a good income now. 44-26

$2450—A good cottage on west side Myrtle st. near 12th; 5 rooms and bath and 2 finished rooms in basement; $1000 expended on this property making flats; would bring in $540 annual rent. 11-41

TIP-TOP INVESTMENT.

$4000—Lot 58x232; north side 41st st.; close to San Pablo ave. and new Union depot; lot faces 2 sts.; good high basement; cottage 5 rooms and bath; barn, chicken houses; $1800 cash takes the place; balance mortgage. 67-30

ANOTHER GOOD BUY.

$1600—Will buy a lot 78x125 on the east side of Linden st. near 22d with cottage of 8 rooms; new car line now building within a block of this property. 12-59

$8000—A 9-room house on Market st. near 22d, with lot 50x100; new car line now building to pass this property; no chance to lose money at this price; buy it now. 18-17

A SNAP.

$4500—Lot 51x100; 2 cottages now rented at $36; adjoining property $150 per front foot; property on San Pablo within 150 feet, $200 per front foot; look at these facts; study the price, go and see the property; west side Grove, 51 feet south of 20th st., then come and let us arrange terms.

A NEW HOME CHEAP.

$2500—That's the price; 35x100; that's the lot; 2 story, 6 rooms and bath and all modern conveniences; that's the house; street work included in the price, that's an inducement; north side st.; sightly location; close to car lines and locals and only part cash are additional considerations; Prince st., Berkeley.

A COTTAGE CHEAP.

$1850—5 rooms and bath; high basement; cottage; lot 50x135; north side of 59th. near Adeline; you know the conveniences from its location.

909 pieces of property to select from, call at the office and consult our lists of cheap cottages, magnificent mansions, lovely lots, or best business bargains.

A 10 PER CENT INVESTMENT.

$3000—2 cottages on 3d st., near Adeline, renting for $30 per month; lot 75x90; good investment property from another standpoint than renting; must be sold.

Exclusive Sales Agent.

A WEST OAKLAND HOME.

$4250—A splendid house of 9 rooms and bath, on the north side of 10th st., near Poplar; with a lot 65x110; can be rented as 2 flats and a remaining portion of the lot can be sold or used for more flats; owner will take mortgage for $2000 at 8 per cent.

Exclusive Sales Agent.

A MODERN COTTAGE CHEAP.

$2300—Better buy that cozy cottage at 5851 Genoa st., close to the electric car line and close to the local station; has 5 rooms and bath and basement, gas and electric fixtures, electricity wired to the house; lot 40x123; a nice place and only $1000 cash and balance on any terms to suit.

Exclusive Sales Agent.

A BEAUTIFUL LOT IN BERKELEY.

$2000—Northwest corner of Russell and Hazel sts; 96x120; right in the foothills; covered with fruit trees; sheltered from the wind and fog; a lovely place for a summer home; make an offer at once.

Exclusive Sales Agent.

A REGULAR BARGAIN.

$4800—2 cottages, 5 rooms and bath, and 4 rooms and bath; basement in each; in fact, its 4 flats, renting now for $51 per month; with lot 50x100; close to Oak st. station of broad gauge local.

Exclusive Sales Agent.

A. J. SNYDER,
BROKER AND DEALER IN REAL ESTATE,
467 Ninth Street, u Oakland.

14 % INVESTMENT 14 %

66 room apartment house, near Golden Gate Park, S. F., just completed and all occupied; pays 14 per cent on asking price $50,000.

780 feet frontage near the new cross-town ferry line; you should see this at once; a snap at $12 per foot. This very low figure only for a few days.

RALEIGH & LONG,
u 950 Broadway, Oakland.

RANCH FOR SALE.

PROPERTY OF THE MAY ESTATE IN THE HEART OF LIVERMORE VALLEY.

815 acres of first-class farming land, all under cultivation, farm houses, etc; two miles from Livermore.

80 acres of first-class farming land adjoining above property.

160 acres of pasture land, fenced and well watered; part of the May estate.

For sale as a whole or in lots to suit purchaser. Apply to

W. H. CHURCH or A. W. FEIDLER,
Oakland.

BERKELEY REAL ESTATE.

BARGAINS in lots, cottages, etc.; time to San Francisco, reduced ½ by new ferry line. Murdock & Co., Adeline station, South Berkeley; open Sundays.

REAL ESTATE WANTED.

FOR cash—2 flats; must be central, sunny and bargain. Roberts & Tower, 972 Broadway.

TO EXCHANGE.

GOOD lot to give in exchange for heavy team; bargain. Box 686, Tribune. v

TO exchange for Oakland, Berkeley or Alameda property, 160 acres in Salinas valley; 35 acres in full bearing orchard; house, barn, windmill and tank, etc. P. C. Lassen & Co., 466 10th st., Oakland. v

FOR SALE CHEAP—11 room house on Beach Hill, Santa Cruz; all modern conveniences; finest location in the city; will exchange for property in Oakland, Berkeley or San Francisco. Apply to W. T. Vahlberg, Tribune office. v

IF YOU HAVE Oakland, Berkeley or Alameda property you will exchange for Napa or Lake county ranch, call at P. C. LASSEN & CO'S, 466 10th st., Oakland. v

TYPEWRITERS.

ALL kinds of typewriters repaired, bought, sold and rented at Bannan's, 307 Montgomery st., San Francisco.

DENTISTRY.

DR. G. W. LEEK, 20 O'Farrell, extracts or fills teeth painlessly by his wonderfully secret method; crowns, $2; metal or flexible plates, $8; bridges, $4; received 8 first prizes; no students; lady attendant; guarantee 12 years.

J. M. DUNN, D. D. S.—Dental Parlors, 1003½ Broadway, rooms 14-16 Union National Bank Building, Oakland Cal.

NOTARY PUBLIC.

NOTARY PUBLIC—Legal paper carefully drawn. F. F. PORTER, 466 8th street.

FRUITVALE REAL ESTATE.

CHARLES F. LEE,
Half block of Station. Phone Vale 306.

Rosa Lee Tract, the beautiful. Lots $75. Lots $75. Lots $75. Just think of it—only $5 down; $5 down and $5 a month will enable any one to obtain a fine large piece of land for a home in the finest climate of the State, away from the disagreeable fogs and cold, harsh winds; soil a rich sandy loam producing any kind of vegetation; only 3 blocks to electric cars; one hour to San Francisco; finest poultry location around the bay in beautiful Fruitvale, the land of sunshine and flowers; own your own home. Write for circular and map; carriage always at your service.

CHARLES F. LEE,
One-half block from Fruitvale Station. t

LOST AND FOUND.

LOST—Friday morning, between 6 and 7 o'clock, from 1011 Franklin st., a white spitz puppy with gray eyes; large for his age; answers to the name of Riv. Please return to 1011 Franklin st. and avoid trouble as parties are known. r

LOST—On Sunday afternoon on ferry or train or between Adeline street and Hotel Touraine, a small brooch, Roman gold, malachite center, with gold bar and two pendant tassels. The finder by returning to 903 Van Ness avenue, San Francisco, or Hotel Touraine, Oakland, will receive reward. r

LOST—One new shoe on Washington street, Saturday night. Return to 1571 8th ave. Reward. r

LOST—Yesterday, somewhere between East 28th and 23d aves, and Park st., Alameda, a buggy robe; reward offered. Notify Brook 144. r

FOUND—Sunday night, bicycle, Jefferson st., near 12th. Owner pay for advertisement. Address, stating make, tire, etc., Box 660, Tribune. r

LOST—Black and white cocker spaniel. Tag No. 921. Liberal reward. Call after 5 p. m., 568 Twelfth street. r

LOST—From Temescal Lake on Sunday, April 5th, small pointer dog; color dark liver with fore legs ticked; license tag No. 302. Suitable reward upon return to 903 Broadway. r

DRESSMAKING.

DESIGNER of ladies' garments. 1358 Broadway, opposite new Postoffice.

SANITARIUM.

MRS. L. M. HARRISON, Private Sanitarium for ladies during confinement. Everything confidential and a doctor in attendance. 1772 Goss st., West Oakland, between Pine and Wood.

PARK PLACE SANITARIUM, 1127 Eden Park avenue, East Oakland—Charming location; trained nurses in attendance. Phone Spruce 916.

RESTAURANTS.

MERCHANTS' RESTAURANT, at 472 9th st., has been remodeled and is now operated under the sole management of P. M. Mlocovich. Phone Clay 21. Meals at all hours. Private parlors for parties.

CALIFORNIA Restaurant—Formerly New Postoffice Restaurant; name changed on account of U. S. Postal law; open day and night, 469 Eleventh St., bet. Washington and Broadway, Oakland, Cal. Tel. 511 Pine. C. Millschich, J. Crchum.

PHYSICIANS DIRECTORY.

DR. H. L. WELLS—Piles, fistula, ulceration treated without the knife or pain, or detention from business. Davis building, 1056 Washington st.; office hours, 10 to 12, 2 to 4, and 7 to 8.

DR. D. D. CROWLEY, 212-213-214 Central Bank Building; office hours 2 to 3:30 and 7 to 8 P. M.

ADAMS, DR. F. L.—Office Central Bank Building, Fourteenth and Broadway; hours 10 to 11 A. M., 4 to 5 P. M., tel. Grove 363; residence, 1230 Telegraph ave., tel. Red 2256.

HOSPITAL AND SANITARIUM.

ST. MARGARET'S HOSPITAL AND SANITARIUM, 1060 First avenue, East Oakland, overlooking Lake Merritt—A select, private, modern institution. Charges very moderate. Mental and nervous cases given special attention. Marion F. Stirling, M. D., superintendent. Phone Ash 51.

SAN FRANCISCO ATTORNEYS.

H. E. FOSTER, Lawyer, Mills building, San Francisco; Main 862. Practice in all courts.

MEDICAL.

FEMALE complaints and irregularities relieved —Dr. Espangie's improved method used in all European hospitals; every woman her own doctor; relief $5; avoid delay; 25 years' experience in S. F. maternity hospital. Drs. Goodwin. 906 Market st., S. F.

MRS. DR. WEGENER, ladies' specialist. 508 Eddy st., San Francisco.

ATTENTION, ladies—Dr. O'Donnell, 30 years a specialist on female complaints, treats skillfully and scientifically all private diseases peculiar to women, by improved and painless method. Prompt relief guaranteed in every case without operation or danger. Consultation and advice free. Suppressed menstruation treated, the unfortunate helped. My special home treatment is a sure cure for those unable to call. Dr. G. W. O'Donnell, office and res., 1018 Market st., S. F.

A STRICTLY PRIVATE and secluded residence for women; everything confidential. Mrs. Emilie Funke, 1415 Eighth st., Alameda. Infants adopted.

ATTORNEYS-AT-LAW.

A. L. BLACK, Attorney-at-Law, rooms 26 and 27, 957 Broadway; phone Brush 81.

THE TRIBUNE makes a specialty of re-binding law books. Call up Main 46.

B. H. GRIFFINS, Attorney-at-Law, 931 Broadway, Oakland; telephone Red 501.

GEO. EDGAR JACKSON, Attorney-at-Law, 982 Broadway, Oakland.

FREDERICK E. WHITNEY, Attorney-at-Law, removed to 921 Broadway, rooms 17 and 18; telephone Black 501.

HAROLD L. MARTIN, Attorney-at-Law, rooms 15 and 16, 921 Broadway.

BROOKS & HARGIS, Attorneys-at-Law, Parrott building, San Francisco; telephone, Jessie 601.

A. A. MOORE, Attorney-at-Law, rooms 51 and 52, 418 California st., San Francisco, Cal., telephone Red 2621.

GEORGE W. LANGAN, Attorney and Counsellor-at-Law, Livermore, California; practice in all courts.

BEN F. WOOLNER, Attorney and Counsellor-at-Law and Notary Public, 1003½ Broadway, rooms 7 and 8.

CLINTON G. DODGE, rooms 15 and 16, 908 Broadway.

SAMUEL BELL McKEE, Attorney-at-Law, 457 Broadway, Oakland, Cal.

GEORGE E. DE GOLIA, 957 Broadway, northeast corner of Ninth st., Oakland; room 2; telephone No. 39.

JOHNSON & SHAW, Law Office 969 Broadway, rooms 49, 50 and 51.

MELVIN C. CHAPMAN, Attorney-at-Law, has removed to 905 Broadway, Oakland, Cal.

SNOOK & CHURCH, Attorneys-at-Law, 922 Broadway, over Union Savings Bank.

NYE & KINSELL, Attorneys-at-Law, 861 Broadway.

HARRY W. PULCIFER, Attorney-at-Law, 967 Broadway, rooms 22-23.

FOX & GRAY, Attorneys-at-law, Pacific Mutual building, entrance 6 fourth floor, San Francisco.

SEARCHER OF RECORDS.

G. W. McKEAND—Searcher of Records and Examiner of Land Titles, removed to 458 Eighth st., west of Broadway, Oakland.

MONEY TO LOAN.

MONEY to loan on improved real estate. J. L. Smith, attorney, rooms 35-36, 4th floor, Mills building, San Francisco. s

ON Furniture, etc., without removal or publicity; any amount; reasonable rates. F. F. PORTER, 466 Eighth street. s

$5,000 to loan on furniture, pianos, cows, horses, wagons, machinery, jewelry or anything else of value; 1 per cent up. Kings, 457 9th st., near Broadway. s

LOANS on furniture, pianos, jewelry or any good security; same can be returned in weekly or monthly payments; your business is strictly confidential. A. W. Berry, 1165 Washington st. s

SALSBURY—With Syndicate Investment Co., Fruitvale; phone Ash 587. s

HAVE a few thousand dollars to loan at 8 per cent. W. E. Barnard, 476 10th st. s

MONEY LOANED SALARIED PEOPLE, Retail merchants, teamsters, boarding houses, without security; easy payments; largest business in 46 principal cities. TOLMAN, 553 Parrott Building, San Francisco. s

FROM $100 up; any am't, on real estate. Du Ray Smith, at Stocker & Holland's, 909 Broadway. s

MONEY in sums to suit lent on real estate. McKeand, 458 8th st. s

LOANS to salaried people; no security. Oakland Loan and Trust Co., room 20, 1003½ Broadway; hours 10 to 3. s

DR. DILLE TALKS OF LYING AS A FINE ART.

PASTOR OF FIRST METHODIST CHURCH DELIVERS TELLING SERMON.

"Lying as a Fine Art," was the subject of Rev. Dr. Dille's address last night.

He said in part:

"We instinctively feel that deceit is the characteristic of the inferior life. The highest grades of character are frank, sincere, truthful. And yet hateful of God and man as is falsehood, it is one of the most common of sins. There is lying in social life. For, call it a white lie if you will it is still a lie when you send word 'Not at Home' to a disagreeable caller while to one not less disagreeable but whom it is policy to cultivate, you say, 'I am delighted to see you,' when you wish they were in Halifax.

"Are there lies told in business life? Yes! In my sermon last Sunday evening I said 'I make no sweeping charges against the business world. I believe there never was so high a standard of commercial ethics as now. And yet I would like to state a fact or two and ask a question or two for business men to ponder. Those tricks of trade—what does Christ think of them? how do they square with his law?' Some of them run as close to breaking the eighth commandment as your eyelid does your eye.

"That long advertisement which you sent to the printer or to the paper yesterday—if Christ had been looking over your shoulder how much of it would you have had to cut out? One of our papers takes exception to the question about advertisements and a leading firm in Oakland writes me that if Christ were looking over their shoulders when their ads are written they would not change a word or a punctuation mark. I believe the firm in question and honor them for their high ideals of integrity.

"I agree with the newspapers that reputable business men do not tell lies in the way of business. But in an advertisement in the very paper that contained a criticism of my question there was a palpable falsehood, and a young lady told me that she was obliged to leave an Oakland store because they advertised falsely because they would keep no employee who would lose a sale rather than tell a lie.

"I added in the same sermon, 'There are multitudes of business men, many whom I know in Oakland and San Francisco, who are ready to have their books experted any day of the seven or any hour of the twenty-four by the recording angel. Then can face the judgment day without flinching for they know that then when all cheats and frauds shall be doubly damned; whatever record leaps to light they never shall be ashamed.'

"Every true business man knows that you can build up a little business by trickery but not a great one. The man who sells his honor, his integrity with his goods will soon have little of either to sell. Undeviating adherence to principle may lose today's customer but it pays in the long run.

"If you build a wall that is not true whose center of gravity falls outside the base the laws of the Universe are at war with you and you will tug at your wall and never rest till they pull it over. It cannot stand! Great nature is arrayed against it and the Universe is pulling at it to level it with the ground. So if you build a business or a reputation that is not true you are at war with the nature of things and all the forces of the Universe conspire to tumble your structure about your ears.

"Is there ever lying in church? I am afraid so, though the church of God of all places should be a Palace of Truth. And do you know I think some of our church creeds ought to be thrown away or else revised until when we repeat them we say just what we mean and mean just what we say. This this is assenting to a creed with a mental reservation or as it is sometimes euphoniously phrased, 'for substance of doctrine,' is contrary to the simplicity that is in Christ—is not quite up to the standard of morals that prevail among decent sinners. When a minister has one creed for public purposes and another for private consumption, one creed in the pulpit and another in his study, he is false to his people, false to his vows and false to God."

SWEETNESS AND LIGHT.

The facts are at hand to show that there is much more "sweetness and light" in the world today than there was twenty-five or thirty years ago, although not, perhaps, in the form that Matthew Arnold would have most desired them to appear. For the increase of light we have the figures of the electrical illuminating companies showing how their business has reached out into every quarter of the civilized world, with a total capitalization of $2,000,000,000, and serving the needs of over 75,000,000 people. As for the sweetness we have such reports as the one sent out by the National Bureau of Statistics, showing that the people of the United States now consume eight times as much sugar per capita as they did in their first quarter of the last century, four times as much as the average per capita during the decade ending with 1850, and twice as much as they did in their first quarter of the Leslie's Weekly.

Mrs. Chas. Smith of James, Ohio, writes: I have used every remedy for sick headache I could hear of for the past fifteen years, but Carter's Little Liver Pills did me more good than all the rest.

A little life may be sacrificed to a sudden attack of croup, if you don't have Dr. Thomas' Eclectric Oil on hand for the emergency.

Tomorrow, buy Moon's extra fine Salads. 471 9th st. Tel. Black 245.

Eczema Positively Cured

Or no charge; one treatment free. Prof. Shipley, skin specialist. 1206 Market street, San Francisco.

Today, try Moon's Delicious Delicacies. None better. 471 9th st. Tel. Black 245.

Iron Beds,

Wire and Top Mattresses. Special this week at H. Schellhaas', corner Eleventh and Franklin streets.

ED. OLSON,

666-668 Clay street; cleaning carpets and upholstering. Telephone 1996 John.

ELECTROLOSIS.

SUPERFLUOUS hair and moles removed painlessly and permanently, with electric needle. Mrs. P. C. McMillin, 1063 Clay, room 10. Tel. Brush 161.

LETTER LIST.

List of letters remaining uncalled for in the Oakland, Cal., Postoffice, Saturday morning April 25. Persons calling for any of the following please state date of list. All letters remaining unclaimed two weeks will be sent to the Dead Letter Office.

A—Mrs Adaka, Miss Ahern, Aluminum Artificial Limb Co 2, Brown Allen, Dr. S. A. Ambroseuf, Mrs Merrlear Anderson, Mrs U S Armstrong, Mrs B C Austin.

B—H F Badgeley, John H Bailey, Mrs S W Baldwin, Robert Baudy 2, Mrs G B Barr, Mrs J L Barnet, Allen and Joe Bartines, H J Bartlett, Mathew Beatty, Miss L E Behrns, Mrs C Bechtel 3, Miss I E Bechtel, Mrs Bechtel, A W Beny, Mrs E H Benson, Miss May Benedict, Mrs C A Bennett, A E Berreyesa, Mr Bidwell, Mrs H A Blake, Nathaniel Black, Mrs D D Blank, Dr Bluetts, Miss Emma Bohsted, Mrs E M Borchers, Henry Borzone, E E Boyd, Ever Brown, George Brown, Miss B M Brown, Miss R B Brown, Mrs Susie Brown, H Broocks, Chas T Bullard, H H Buhring, Mrs M Burkhard, Mary Burkhardt, Frank Buarkhardt, Miss M Buttle.

C—Mrs Marie Caldwell, William Cahill, Will Cahill, Dr C T Caldwell, Miss Kethi Carl, J S Carmonce, Fanny Briggs Carr, Carlina Carreira, Mrs Anna M Carr, Mrs Charles Caswell, Miss L A Case, John W Chambers, Mrs Wendall Childs, Miss Emma C Christiansen, Mrs Cisimele, Mrs Jane City, Mrs E M Cloud, Mrs S J Collins, Mrs S E Cole, Miss Edna Comstock, Mrs M S Congdon, G W Coolidge, E Cooper, R V Cooper, Mrs F Costa, Mrs E Cotton, J H Craig, Miss M L Craig, Miss Edna and Alice Crainer.

D—C L Davis, J H Davis, Frank D Davis, Dr W W Dees, Rev S De Campos, W W Dees, Vitorio Deluchi, John Denison, Miss Galina Denny, C W Denham, Manuel C De Souza, Miss Bessie De Voney, M J Dice, Mrs M T Dickinson, Albion Dickinson, E E Doerschuck, Miss Leonor Donohue, Mrs E L Drake, Miss May Dunsmuir 2.

E—Eagleson & Co, Samuel Eden, M D., Miss W E Elliot, Fred Erickson, Elmer Erwin.

F—William A Farrand, Miss Hattie L Fenton, Mrs L D Fisher, Mr and Mrs A F Forster, Adolph Frankl, Mrs E D Frank, A R Frank, Mrs H A French, Robert Frueadahl, Harry W Friedman, N S Frost.

G—H E Gardner, Horace Garthorne, Miss Carlyle George, Gibbs Portrait Co, Mrs Gera Gibson, Miss Otilila Gilliland, Miss Mary Gilcrest, Miss Ida Girard, J Henry Glas 2, A Glavin, Mrs Abigail Glover, Mrs Edwin Newell Goddard, Dr L F Gowen, H M Gracey 3, Henry M Gracey, Miss Violet Graham, Mrs E J Grenelle, Abraham R Giesemer, Miss Luella Griffith, F Z Groom, Dolly Grooms, Mrs H B Gunn.

H—Miss Madge Hall 2, Mrs Hammond, Mrs Augusta Hancock, C L Hare, Mr and Mrs Hardy, H Hart, Mrs T Haskins 2, Chas Haywood, Mrs E P Hewlett, Miss Olive Hill, Miss Ann Hill, J W Hitchcock, Mrs Frances Holley, Miss Gertrude Holton, Arthur G Holmes, Mrs P Hood, Mrs Hooper, Mrs C Horstman, Miss M M Howe, Mrs Hattie V Howe, G M Hughes, Mrs Hazel Hunter, Mrs Julia Hundley, Eva Hatton.

J—Chas B Jackson 2, Emil Jacobson, Mrs Geo M Jacobs, W D Jenson, Mollie Johnson, Mrs Mary R Johnson, Mrs Minnie Johnson, O L Johnson, Mrs Joseph Jones, E Jordan.

K—Mrs Edgar Keithley, J Kirchner.

L—Mrs A M Lawver, Miss Ruth Lefebre, Mrs D Lenihan, Mrs W S Lewis, Mrs Edw Lindman, Mrs Lingrin, Mrs J A Littlefield, Miss Alice Lloyd, E F Long, Mrs Kathryn Lovless, Martin Lyons

M—Jas Mahan, W Mako, Ed Markham, W S McCrea, Miss M McDona, Miss Celia McDonald, Roy McFaul, Mr and Mrs McGeorge, Wm McGowan, J C McMillan, Miss Mable Mac Neal, Wm A McNaughton, J McNeal, C N McMahon, H A Mehrkens, Mrs W M Mendenhall, Mrs Philmene Minier, W H Mitzgar, Miss Helen L Miller, Miss Barbara Miller, C Miller, Miss Leona Irona Miller, R D Miller, Mrs C A Moates, M J Moore, Robert Moregeier, Patrick Moyles, Mrs Emma Murdock, C F Munson, Miss Katie Murray, Jas Murphy, Ardell Murphy, Miss Mae Murphy.

N—Mrs Dora Neville, Mrs S D Newman, Mrs C Nelson, N E Nelson, J A Nelson, Miss Florence Nolan, John C Nyden.

O—Albert C Oestreich, James Olsen, Mrs Orr, Miss Anna G Owens, Wm Owell Jr.

P—Miss Lois Parsons, R S Perry, Miss Iona B Perry, Mrs Fred Peterson, Dr C Phipps, Mrs Elizabeth Porter.

R—St Claire Ransome, L S Readhead, Mrs Charles N Rhodes, Mrs Geogia Riley, Mrs Nettie Rice, Captain J W Rice, Mrs S V Rice, Mrs Annie J Richmond, L B Ringhart, Miss Susie Robertson, D Roberts, W M Rogers, Mrs Amanda Rogers, Joe G Rose, Samuel D Rowe, A J Rust, Mrs A M Ruse, George Ryan.

S—Mrs Eva D Salsbury, Miss Evelyn Schmidt, N F Schroeder, Miss Katherine L Schock, Mrs I Seagrove, W R Seeber, Miss H J Seley, Mrs N Seligman, Mrs C B Seymour, Mrs Ella A Sessions, Mrs Sharp, Mrs Mary Lima Silva 2, Mary Lima Silva, Miss Mabel Simmie, Chas F Sloane Co, Edgar Smalley, William Small, Mrs Lizzie Small, Benjamin Smith, Miss Elizabeth Smith, Miss Minnie Somers, John Souza, Mrs Mary Springsteed, Victor A Stein, Eddie Streete, O B Sturtevant 2, Mr Suflar, Miss Agnes Sullivan, Charles Sullivan, Mrs Carrie A Swick, Miss Clara B Syse, Mrs Sypolt, Miss Marie Swanson.

T—Miss Sadie Tait, Mrs Nellie D Taylor, J B Theron, Maude E Thomas, C B Thompson, Mrs Thompson, Miss Frankie Thompson 2, Mrs Charles Tieweger, Rev Geo F Folson, John Trolson, Mrs Grant Turner, Myrtle E Turk, J L Tuohy, Mrs Mary Tunley, A G Twist.

V—F G Vandemark, N. Vasseleto, Henry Volaw.

W—Mr Wagon, Ray K Ward, Robert Watson, Mrs C E Wasgatt, Walter Webster, Mr Webster, A Weil, Matt Welbes, J M Wendell, Mrs F M Wellman, Mrs Anny Werner, Henry Whitman, Mrs. Nellie Whitney, Mrs May White, Jerome White, Mrs Williams, Mrs H C Wilson, Sam Wilson, Mrs Margaret Wilson, Sadie Wood.

Y—F A Young.

Z—Miss Grace Zeigler.

Postage Due—B W Olsson, W B Phillips, John N Tell.

T. T. DARGIE, P. M.

OFFICIAL RECORDS.

SATURDAY, APRIL 25, 1903.

DEEDS.

April 24, 03—Bank of St Helena (cptn) to John Johansen, Oakland, NW Wood 10 0NE Seward NE 35 x NW 82-6, ptns lots 13 and 14, plat and sub blk 402, Oakland Pt, $1,600.

April 24, 03—Henry and Rosa Mohr to Laura H Carr (widow), Oakland, S 31st 165 E Market E 50 x S 1e, lot 17, blk 2033, Rowland tract, QCD, $10.

April 23, 03—Cala Guarantee Investment Co to Wm Ogston (single) E Oakland, SE 19th av 60 SW E-15th SW 40 x SE 75, blk 21, San Antonio, $10.

April 21, 03—Geo Robins to Chas A and Louise Jeffrey, E Oakland, S 19th 454.37 W 4th av, etc; S 146.8 E 37.7 N 147.1 W 46.5, ptn lots 18, blk B, Peralta Hts, gift.

April 28, 03—Teresa E Noble (widow) to John Berg, Oakland, S Crawford 750 E San Pablo av E 40 x S 227-6, being E ½ of lot 12, blk G, Amended Map J W Crawford tct, sub to mtge for $830, $10.

April 25, 03—Robert O Baldwin (single) to Frank Mariana, Oakland, E Baker 40 N Felton N 40 x E 125, lot 16, blk 8, Herzog tract, Golden Gate, $10.

April 25, 03—W W Haley (married) to E Huffaker, Bklyn Tp, lots 10 to 15, East Fruitvale tract, $10.

Sept 19, 02—Mrs Mattie Wurm (single) to Peter and Martha F Christensen, Bklyn Tp, SE Nutley av 1650.66 NE its intersection with NE in county road fm Oakland to San Leandro, th NE 135.36 x SE 321.80, lot 49, Kingland tract, $10.

April 15, 03—Harlow F and Sarah E Bancroft to Archibald Borland, Oakland, N Merrimac 745 E Telegraph av (as same now exists) E 45-3 N 145 W 47-3 S 35 E 2 S 110, plot 8, Kellersbergers Map Ros V & D Peralta, $10.

April 23, 03—Annie B and A H Voorhies to Herman Cooley, Berkeley, E Shattuck av 87.14 S Center S 48.71 E 125.54 N 47.50 W 117.55, lot 4, blk B, Berkeley ppty, Maps Nos 1 and 2, Blake tract, ptn plot 69, $10.

Feb 13, 03—Edward P and Mary M Bancroft to Charles E Jared (single), Berkeley, lot 12, blk 7, Map Sub of blk 7, Central Park tract, $10.

April 6, 03—Charles E Jared (single) to Calvin S Winchell, Berkeley, same, $10.

April 23, 03—E S and Margaret Angel to Walter E Rode (single), Bklyn Tp, S Nicol av 325 NW from SW cor Nicol and Peralta avs NW 75 x SW 150, lots 15 to 17, blk F, Corrected Map Nicol tract, Fruitvale, sub to 648 m 104 and 645 m 437, $10.

July 3, 02—Frank E Fitzmier to Emma J Fitzmier, Alameda, SW Grand and Clement av S 25 x W 108, blk 55, Lands Adjacent to Encinal, QCD, $10.

April 15, 03—Charles Tenny to William H Morgan, Eden Tp, lots J and K, blk 9, San Leandro, $10.

MORTGAGES.

April 23, 03—John Johansen (single) to Bank of St Helena, Oakland, as in deed between same parties, 1 year, 8 per cent, $1,050.

April 25, 03—E Huffaker (married) to W W Haley (married), Bklyn Tp, as in deed between same parties, 1 year, 8 per cent, $600.

April 24, 03—Frank and Guilhermine Gouwela to Joaquin A Cunha, Eden Tp, beg at pt 262.71 ft fm intersection of S Estabrook and W San Lorenzo av (Watkins) W 50 x S 118.80, lot 11, Hemme tract, San Leandro, 1 year, 8 per cent, $500.

April 18, 03—Johanna M and Edward S Reed to Julia A Dyke (widow), E Oakland, SE 9th av 100 SW E-14th SW 40 x SE 75, blk 48, Clinton, 1 year, 9 per cent, $1,200.

DEEDS OF TRUST.

April 24, 03—Wm Ogston (single) to R J McMullen and W C Moody, trs State Savings Bank, E Oakland, as in deed from California Guarantee Investment Co (cptn), $3,250.

April 23, 03—A Belknap to Same, Bklyn Tp, NE Glen av 200.60 SE its intrn with SE Redwood av SE 60 x NE 110.25, ptn lots 1 and 2, Bond tract, $300.

MOVEMENTS OF STEAMERS

Steamers due and to sail from San Francisco are as follows:

TO ARRIVE.

Steamer.	From.	Due.
North Fork	Humboldt	May 5
Columbia	Portland & Astoria	Apr. 30
W H Kruger	Albion & Pt Arena	Apr. 29
G W Elder	Portland & Astoria	May 5
Rainier	Seattle & Whatcom	Apr. 26
Senator	Puget Sound ports	Apr. 27
Curacao	Mexican ports	Apr. 27
Doric	China & Japan	Apr. 28
Alameda	Honolulu	Apr. 28
Oregonian	New York	Apr. 28
Rainier	Seattle & Whatcom	Apr. 28
Pomona	Humboldt	May 2
State of Cal	San Diego & way	Apr. 27
Sequola	Willapa Harbor	Apr. 27
Santa Cruz	Newport & way	Apr. 29
San Juan	N Y via Panama	Apr. 30
Point Arena	Point Arena	Apr. 30
Santa Rosa	San Diego & way	Apr. 29
Numantia	Hamburg & way	May 1
Alliance	Portland & way	Apr. 28
S Monica	San Pedro	Apr. 27
City Puebla	Puget Sound ports	May 2
Coos Bay	San Pedro & way	May 2
W H Kruger	Pt Arena & Albion	Apr. 30
State of Cal	San Diego & way	Apr. 27
Santa Cruz	Newport & way	May 1
Arctic	Humboldt	Apr. 27
City Seattle	Skagway & way	May 3
Spokane	Skagway & way	Apr. 25
San Pedro	Humboldt	Apr. 24
Leelanaw	Tacoma	Apr. 26
Coronado	San Pedro	Apr. 27
Centralia	San Pedro	Apr. 27
Eureka	Humboldt	Apr. 27
Rival	Willapa Harbor	Apr. 27
Chehalis	San Pedro	Apr. 28
Peru	N Y via Panama	Apr. 28
Empire	Coos Bay	Apr. 28
Brooklyn	Port Gamble	Apr. 28
Alameda	Honolulu	Apr. 28
G Dollar	San Pedro	Apr. 29
Corona	Humboldt	Apr. 29
Czarina	Coos Bay	Apr. 30
Del Norte	Crescent City	May 2
R Dollar	San Pedro	May 2
C Nelson	Seattle & Tacoma	May 3
Sonoma	Sydney & way	May 4
S Barbara	Seattle & Olympia	May 4
Colon	N Y via Panama	May 6

TO SAIL.

Steamer.	For	Sails.
Mariposa	Tahiti direct	Apr. 29
State of Cal	San Diego & way	Apr. 30
North Fork	Humboldt	Apr. 29
Santa Cruz	Newport & way	May 1
Alliance	Portland & way	Apr. 29
Phoenix	Mendocino City	Apr. 29
Eureka	Humboldt	Apr. 29
Arctic	Humboldt	Apr. 27
Corona	Humboldt	May 1
t Arena	Point Arena	May 2
S Rosa	San Diego & way	May 3
Coos Bay	San Pedro & way	Apr. 27
G W Elder	Astoria & Portland	Apr. 28
J Dollar	Seattle & Tacoma	Apr. 29
Peking	China & Japan	Apr. 30
Sequola	Willapa Harbor	Apr. 30
S Monica	Grays Harbor	Apr. 27
Arcata	Coos Bay-Pt Orford	Apr. 30
Senator	Puget Sound ports	May 1
Columbia	Astoria & Portland	May 3
C. Nelson	Seattle & Tacoma	May 3
Sonoma	Sydney & way	May 4
S. Barbara	Seattle & Olympia	May 4
C. Nelson	Seattle & Tacoma	Apr. 24
S Portland	Portland direct	Apr. 27
San Pedro	Humboldt	Apr. 28
Chehalis	Grays Harbor	Apr. 28
Pomona	Humboldt	Apr. 28
Rainier	Seattle & Whatcom	May 2
Alameda	Honolulu	May 2
Peru	N Y via Panama	May 3
Nebraskan	Hono & Kahului	May 5
Argo	Eel River ports	Apr. 28
Iaqua	Humboldt	Apr. 29
G Dollar	Grays Harbor	Apr. 29
W Kruger	Pt Arena & Albion	Apr. 30
City Puebla	Puget Sound ports	May 6

FROM SEATTLE.

Steamer.	For	Sails.
City Seattle	Skagway & way	May 3
Spokane	Skagway & way	Apr. 27
Al-Ki	Skagway & way	May 12
Bertha	Cooks Inlet & way	May 7
Nome City	Cooks Inlet & way	May 8
Dolphin	Skagway & way	Apr. 30
Farallon	Skagway & way	May 2

More cases of sick headache, biliousness, constipation, can be cured in less time, with less medicine, and for less money, by using Carter's Little Liver Pills, than by any other means.

CUSTOMS ASSAYING AND CHEMICAL ANALYSIS.

Phone, Main 735. We will call for samples. Charges reasonable and work guaranteed.

PACIFIC COAST ORE SAMPLING WORKS, ADAMS WHARF.

Piedmont Baths.

First-class Turkish and Hamman Baths. Finest service on the Coast; experienced attendants. Also swimming tank for ladies and gentlemen. Take Piedmont car to Twenty-fourth street.

ADVERTISEMENTS.

HIGHEST PRICE

Paid for

Stock of Realty Syndicate Company

ADDRESS

W. H. MACKINNON

1518 BRUSH ST., OAKLAND.

WANTED

A Number of Shares of Stock of

REALTY SYNDICATE COMPANY

Address C. E. KINARD,

417 East 14th St., Oakland, Cal.

FINE

HAND BALL COURT FOR RENT

In American Forrester's Building

Cor. 13th and Clay Streets

Apply at 910 Seventh Street, or to Janitor in the building.

APRIL IS THE MONTH TO PLANT

Semi-tropical Plants and Summer Flowering Bulbs. We have Dahlias, Gladioli, Lilly and Tuberose Bulbs, also Bedding and Decorative Plants.

CALIFORNIA NURSERY CO.

NILES, CALIFORNIA.

Old Tea Cup Whiskey

FOR SALE AT

Caincíarulo & Son

833

Washington Street

OAKLAND.

Anson S. Blake, President.

F. W. Bilger, Secretary.

THE OAKLAND PAVING CO.

(a corporation)

Incorporated A. D. 1870.

Contractors for Street Macadamizing, Concrete Work and Cement Walks. Sidewalk work especially guaranteed.

Offices Central Bank Building

LASH'S KIDNEY & LIVER BITTERS

A PLEASANT LAXATIVE NOT INTOXICATING

WHY YOU SHOULD READ

The Star

JAMES H. BARRY, Editor

FEARLESS, FRANK AND FREE

A Journal of Progress dealing with all important current events.

$1.50 Per Year — 5c per Copy

BUSINESS OFFICE:

429 Montgomery St., San Francisco.

CUSTAVE L. MIX & CO.

SEARCHERS OF RECORDS

Alameda County, Cal.

SUCCESSORS TO

Oakland Abstract Co. and Land Title Co.

This Company has the only Abstract of the Records of Alameda County.

956 BROADWAY, OAKLAND

Phone Pine 836.

JOSEPH B. TOPLITZ

Member California Stock and Oil Exchange. Member Tonopah Stock Exchange. Member San Francisco and Tonopah Mining Exchange. Telephone, Brush 355. Bank Reference—California Safe Deposit & Trust Co., S. F., offers for sale, all or part (in 100 share lots):

1000 shares	Butte Tonopah	at	$ .15
1000 "	Colehan	at	.30
1000 "	Indiana Tonopah	at	.10
1000 "	McNamara (Ton. Con)	at	.50
500 "	Montana Tonopah	at	1.25
500 "	Ray & O'Brien	at	.25
5000 "	Tonopah California	at	.35
1000 "	Belmont	at	2.00
1000 "	Paymaster	at	.25

and other marketable and good and dividend-paying stocks. Send for price list. Write to undersigned for Price BEFORE BUYING ELSEWHERE.

JOSEPH B. TOPLITZ,

330 Pine Street San Francisco, Cal.

WEAK MEN.

DR. HALL'S REINVIGORATOR stops all losses in 24 hours. You will feel an improvement from the first dose. We have so much confidence in our treatment that we could safely offer Five Hundred reward for any case we cannot cure. This secret Remedy Enlarges Shrunken Organs, cures Emissions, Impotency, Varicocele, Prematureness, Gleet, Strictures, Kidneys, Lost Manhood, Drains in the Urine and all other terrible wasting effects of errors of youth or excess. $2 per bottle; three bottles, $5. Guaranteed to cure any curable case. Try it. Acts like magic. Call or address HALL'S MEDICAL INSTITUTE, 855 Broadway, Oakland, Cal. Office hours, 10-12, 2-5, 7-9. Sundays, 10-12.

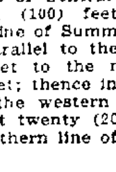

ADVERTISEMENTS.

Alameda Spring Festival

EXTRA SERVICE BY OAKLAND TRANSIT CONSOLIDATED

April 25th to May 2d, inclusive, excepting Sundays, extra cars will be operated from 1:00 p.m. to 11:30 p.m.

Take cars via Webster street or 13th street east from Broadway.

OAKLAND TRANSIT CONSOLIDATED

NOTICE.

All persons are hereby cautioned not to trust any one on account of The Tribune Publishing Company without a written order signed by an officer of this corporation. Any indebtedness incurred without said order will not be recognized.

TRIBUNE PUBLISHING CO.,
By W. E. DARGIE, President.

NOTICE TO CREDITORS.

Estate of Emeline Colton Brockway, deceased.

Notice is hereby given by the undersigned executor of the estate of Emeline Colton Brockway, deceased, to the creditors of and all persons having claims against the said deceased, to exhibit them with the necessary vouchers within ten months after the first publication of this notice to the said executor at the office of Metcalf & Metcalf, attorneys at law, at rooms 44 to 46, at No. 969 Broadway street, City of Oakland, which said office the undersigned selects as his place of business in all matters connected with said estate of Emeline Colton Brockway, deceased.

GEORGE D. METCALF,
Executor of the estate of Emeline Colton Brockway, deceased.
Dated, Oakland, April 6th, 1903.

NOTICE TO CREDITORS.

Estate of Giuseppe Viano, deceased.

Notice is hereby given by the undersigned executrix of the estate of Giuseppe Viano deceased, to the creditors of and all persons having claims against the said deceased, to exhibit them with the necessary vouchers within four months after the first publication of this notice to the said executrix at the office of Metcalf & Metcalf, attorneys at law, at rooms 44 to 46, No. 969 Broadway street, City of Oakland, which said office the undersigned selects as her place of business in all matters connected with said estate of Giuseppe Viano, deceased.

ELISA FERRACANE VIANO,
Executrix of the estate of Giuseppe Viano, deceased.
Dated, Oakland, April 6th, 1903.

OFFICE OF THE

Assessor of Alameda County

POLL TAX NOTICE

Oakland February 28th, 1903.

Notice is hereby given that the State Poll Tax of two dollars for the year 1903 is now due and payable at my office, room one, Court House, or to a Deputy Assessor.

Sec. 3839 of the Political Code reads as follows:

Every male inhabitant of the State over twenty-one and under sixty years of age, except paupers, insane persons and Indians, must annually pay a Poll Tax of two dollars, provided the same be paid between the

FIRST MONDAY IN MARCH AND THE FIRST MONDAY IN JULY

Then it shall be three dollars.

Sec. 3846 of the Political Code makes it the duty of the Assessor to "demand Poll Tax of every person liable therefor, and on the neglect or refusal of such person to pay, he must collect by seizure and sale of any personal property owned by such person."

Under Sections 429 to 485 every person who refuses to give his own name or the name of any person in his employ, or who in any manner obstructs the Assessor or any of his deputies in the collection of the State Poll Tax, is guilty of a misdemeanor and liable to a fine of $500 or imprisonment in the County Jail, or both such fine and imprisonment.

Only those persons under twenty-one or over sixty years of age are exempt. Poll Tax must be paid on demand.

HENRY P. DALTON,
Assessor of Alameda County,
Oakland, California.

OFFICE OF THE

Assessor of Alameda County

NOTICE TO TAXPAYERS

Oakland, February 28th, 1903.

All Persons, Firms, Companies, Corporations and Associations, are required to deliver at the Assessor's office, at the Court House, City of Oakland, County of Alameda, on or before April 1st, 1903, a statement, under oath, of all the property, both real and personal, owned or claimed by him, her or them, or in their possession or held in trust for others, at 12 o'clock meridian on the

FIRST MONDAY OF MARCH 1903

In accordance with Sec. 3629, Political Code.

Every person who refuses or neglects to furnish the statement as provided for in Section 3269, Political Code, becomes liable to a fine of one hundred dollars and the value fixed by the Assessor on their property must not be reduced by the Board of Equalization.

All persons owning real estate that has been assessed in the wrong name, or errors have appeared on their tax bills, are requested to call at the Assessor's office or notify the Assessor by mail on or before April 1st, 1903, so that the proper corrections may be made on the assessment roll for the year 1903.

ASSESSMENT BLANKS may be obtained at the Assessor's office, room one, Court House, or from any Deputy Assessor.

HENRY P. DALTON
Assessor of Alameda County,
Oakland, California.

LEGAL.

ORDINANCE NO.—

AN ORDINANCE ESTABLISHING THE OFFICIAL CURB GRADES ON SANTA FE AVENUE.

Be it ordained by the Council of the City of Oakland, as follows:

SECTION 1.

The official curb grades on Santa Fe Avenue are hereby established at the following elevations above city base, to-wit:

34.3 feet at the west return at the northwest corner of Santa Fe and San Pablo Avenues.

34 feet at the west return of the southwest corner of Santa Fe and San Pablo Avenues.

28.2 feet at a point 260 feet westerly of **the west property line of San Pablo Avenue on the north curb line of Santa Fe Avenue, and also at a point at right angles thereto opposite on the south curb line thereof.**

21.58 feet at a point 730 feet west of **the west property line of San Pablo Avenue on the north curb line of Santa Fe Avenue and also at a point on the south curb line thereof the same distance west of the west property line of San Pablo Avenue, which points are the points of intersection of said curb line of Santa Fe Avenue with the eastern boundary line of the Town of Emeryville.**

SECTION 2.

This ordinance shall take effect immediately upon its approval.

In Council, Oakland, Calif., April 20, 1903.

Passed to print for ten days by the following vote:

Ayes—Aitken, Baccus, Cuvellier, Elliot, Fitzgerald, Howard, McAdam, Meese, Pendleton, Wallace and President Dornin.—11.

Noes—None.

Attest: FRANK R. THOMPSON, City Clerk.

Oakland, April 23rd, 1903.
176-4-23-10t.

Notice for Sealed Proposals to Redeem Municipal Bonds of the City of Oakland.

Public notice is hereby given by the Treasurer of the City of Oakland, County of Alameda, State of California, that he has now on hand in the City Treasury of said City of Oakland, the sum of Twelve Thousand ($12,000) Dollars for the purpose of the redemption of bonds numbered from forty to forty-five (40 to 45), both inclusive, of the denomination of $1000 each. Also bonds numbered from forty-five to fifty-six (45 to 56), both inclusive, of the denomination of $500 each. Said bonds having been issued in accordance with an act of the Legislature of the State of California, entitled "An Act to Provide for the Liquidation of the Floating Indebtedness of the City of Oakland, and to Prevent the Incurring of Further Debts," approved March 30, 1874, which said act may be found on page 799 of the Statutes of the State of California, for the year 1873-74.

That the said City Treasurer will receive proposals for the surrender of the aforesaid bonds at a rate not exceeding par value.

Said sealed proposals will be received at the office of the said City Treasurer, at the City Hall of the said City of Oakland, County of Alameda, State of California, each day, excepting Sundays and legal holidays, from 9 o'clock a. m. until 5 o'clock p. m. from and after April 1st, 1903, up to and including the 6th day of May, A. D. 1903, and said sealed proposals will be opened by the said City Treasurer at his office at the hour of 12 o'clock noon on the 6th day of May, 1903, in the presence of the President of the City Council of the said City of Oakland. And they shall accept the lowest proposals at rates not exceeding par value, as may redeem the greatest number of bonds, until the amount of said $12,000 is exhausted.

FELTON TAYLOR,
City Treasurer of the City of Oakland, County of Alameda, California.
Dated, Oakland, Cal., April 1st, 1903.
160-4-1-27

PROPOSALS. FOR ADOPTING TEXT BOOKS

ROOMS OF THE COUNTY BOARD OF EDUCATION, OAKLAND, ALAMEDA COUNTY, CAL., MARCH 12, 1903

The County Board of Education of Alameda County, California will receive sealed bids up to ten o'clock a. m., on

SATURDAY, MAY 23, 1903,

for supplying a series of text books, in writing, and in music, and a text book in oral arithmetic and in elementary history for the use of the district schools in Alameda County, for the period of four years, from July 1, 1903, to July 1, 1907.

At the above time and place all bids received by said Board according to the terms of this publication will be opened in open session of said County Board of Education.

The Board expressly reserves the right to reject any bid, or all bids.

Each bid offered must be accompanied by sample copies of the books proposed to be furnished, together with a statement of the wholesale and retail price at which the publisher agrees to furnish said books within the County of Alameda during the full time for which said books are adopted.

The publisher or publishers whose proposals shall be accepted, must enter into a written contract with the Board of Education of Alameda county and shall give a good and sufficient bond, in a sum to be set by the said County Board of Education of Alameda county for the faithful performance thereof.

BOARD OF EDUCATION OF ALAMEDA COUNTY.

By T. O. CRAWFORD, Secretary.

PROBATE NOTICE.

In the Superior Court of the County of Alameda, State of California.

In the matter of the estate of Hans Gutmayer, deceased.

Notice of time set for proving will, etc.

Notice is hereby given that a petition for the probate of the will of Hans Gutmayer, deceased, and for the issuance to Francis Korbel of letters testamentary thereon has been filed in this Court, and that Monday, the 4th day of May, A. D. 1903, at 10 o'clock A. M., of said day, at the Courtroom of Department No. 4, of said Court, at the Court House in the City of Oakland, in said County of Alameda, has been set for the hearing of said petition and proving said will, when and where any person interested may appear and contest the same.

Dated April 17th, 1903.

JOHN P. COOK, Clerk.
By A. A. Rogers, Deputy Clerk.
SAMUEL ROSENHEIM and G. S. LANGAN, Attorneys for Petitioner, 921 Broadway, Oakland, Cal.

LEGAL.

NOTICE OF STREET WORK.

Notice is hereby given that on the 13th day of April, A. D. 1903, the City Council of the City of Oakland passed Resolution of Intention No. 28133, to order the following street work to be done, viz:

WHEREAS, the public interest and convenience require that the sewerage work and improvement hereinafter described should be done, and

WHEREAS, in the opinion of this Council such contemplated work and improvement is and is hereby declared to be of more than local and ordinary public benefit; now,

THEREFORE, The Council of the City of Oakland does hereby resolve and declare that it is the intention of said Council to order the following sewerage work and improvement to be done, to wit:

The construction in said City, in accordance with the plans, profiles, and specifications made therefor by the City Engineer of said City of Oakland and filed with the City Clerk of said City on the 30th day of March, A. D. 1903, of two (2) salt-glazed vitrified ironstone pipe sewers in Telegraph avenue; one placed with its center line two and a quarter (2¼) feet easterly from the western curb line and one placed with its center line two and a quarter (2¼) feet westerly from the eastern curb line of said avenue. The western of said proposed sewers will begin at a point fifty (50) feet southerly from the southern line of Thirty-sixth street and extend southerly to the Main Lake Sewer in Twentieth street. The eastern of said proposed sewers will begin at a point fifty (50) feet southerly from the southern line of Edwards street and extend southerly to said Main Lake Sewer. Said western sewer will have an inside diameter as follows, to wit: Northerly of the center line of Thirty-third street, eight (8) inches; between the center lines of Thirty-third street and Twenty-ninth street, ten (10) inches; between the center lines of Twenty-ninth street and Sycamore street twelve (12) inches; between the center lines of Sycamore street and Twenty-fourth street sixteen (16) inches; between the center lines of Twenty-fourth street and Twenty-first street, twenty (20) inches; between the center lines of Twenty-first street and the Main Lake Sewer, twenty-two (22) inches. Said eastern sewer will have inside diameter, as follows, to wit: Northerly of the center line of Hawthorne avenue, eight (8) inches; between the center lines of Hawthorne avenue and Twenty-ninth street, ten (10) inches; between the center lines of Twenty-ninth street and Twenty-fifth street, twelve (12) inches; between the center lines of Twenty-fifth street and Twenty-fourth street, fourteen (14) inches; between the center lines of Twenty-fourth street and Twenty-second street, sixteen (16) inches; between the center line of Twenty-second street and the Main Lake Sewer, eighteen (18) inches.

Manholes of brick with diameters inside of two (2) feet at top and four (4) feet at bottom, and having cast iron tops, will be constructed on the center lines of said proposed sewers, as follows:

On said western sewer; one at the northern end of said western sewer, and one on the center line of each street intersecting Telegraph avenue on the western side of said avenue; and on said eastern sewer one at the northern end of said eastern sewer, one at the center line of each street intersecting Telegraph avenue on the eastern side thereof, also one at 400 feet northerly of the center line of Hawthorne avenue. Brick manholes, with tops of cast iron and having diameter of two (2) feet inside at top and five (5) feet inside at bottom, will be constructed on the center line of the Main Lake Sewer, where intersected by the center lines of said proposed sewers.

Catch-basins of brick, with iron tops, having inlets two (2) feet wide, are to be constructed at the northwestern corners of Telegraph avenue and Twenty-first street, Jones street, Twenty-second street, Twenty-third street, and Twenty-fourth street; and at the northeastern corners of Telegraph avenue and Twenty-first street, Twenty-second street, Twenty-third street, Twenty-fourth street and Twenty-fifth street. Each of said catch-basins is to be connected with the nearest of said proposed manholes by a twelve (12) inch, salt-glazed, vitrified, ironstone pipe conduit, said conduit having a sheet iron trap door at the lower end. "Y" branches of salt-glazed, vitrified, ironstone pipe and having openings of six inches diameter, are to be constructed on said sewers so as to provide, in each block, one "Y" branch for each thirty (30) foot lot and fractional lot remaining, into which the block is capable of being divided.

The top inside of said sewers will be placed at an average depth below the surface of the street of about nine and one-half (9½) feet, varying from about eight (8) feet to about twelve (12) feet.

The said plans, profiles and specifications hereinbefore mentioned, are hereby referred to for further specification and description of said work and improvement.

And the said Council does hereby determine and declare that said proposed work and improvement will affect and benefit the lands and district hereinafter described, and that, therefore, the total cost and expenses of said work and improvement shall be and are hereby made chargeable against and assessed upon said lands and district, which district is within the City of Oakland, County of Alameda, State of California, and is particularly bounded and described as follows:

Beginning at a point on the southern line of Twentieth street distant thereon five hundred and twenty (520) feet westerly from the western line of Telegraph avenue; thence northerly, parallel to said western line of Telegraph avenue to a point distant one hundred twenty (120) feet northerly from the northern line of Thirty-fifth street; thence easterly, parallel to said northern line of Thirty-fifth street to a point one hundred (100) feet westerly from the western line of Telegraph avenue, thence northerly parallel to the western line of Telegraph avenue to a point thirty (30) feet southerly from the southern line of Thirty-sixth street; thence easterly, parallel to the southern line of Thirty-sixth street to the eastern line of Telegraph avenue; thence southerly along the eastern line of Telegraph avenue to a point distant thirty (30) feet southerly from the southern line of Edwards street thence easterly, parallel to the southern line of Edwards street one hundred (100) feet; thence southerly at right angles to the southern line of Edwards street seventy (70) feet; thence easterly parallel to the southern line of Edwards street to a point one hundred (100) feet westerly from the western line of Dwinell street; thence southerly, parallel to the western line of Dwinell street to the southern line of Thirty-fourth street; thence in a direct line to a point on the southern line of Hawthorne avenue distant one hundred (100) feet westerly from the western line of Webster street; thence southerly in a direct line to the point of intersection of the northern line of Central avenue with the eastern line of Summit street; thence in a direct line to a point on the southern line of Central avenue, distant one hundred (100) feet easterly from the eastern line of Summit street; thence southerly, parallel to the eastern line of Summit street to the northern line of Orchard street; thence in a direct line to a point on the western line of Summit street distant twenty (20) feet southerly from the southern line of Orchard street; thence westerly parallel to the southern line of Orchard street to a point four hundred and seventy-five (475) feet easterly from the eastern line of Telegraph avenue; thence southerly, parallel to the western line of Telegraph avenue to a line parallel to and distant ninety-three (93) feet northerly from the northern line of Twenty-seventh street; thence westerly, parallel to the southern line of Twenty-eighth street to a point three hundred ninety (390) feet easterly from the eastern line of Telegraph avenue; thence southerly parallel to the eastern line of Telegraph avenue to the southern line of Twenty-fourth street; thence westerly along the southern line of Twenty-fourth street to a point one hundred thirty-five (135) feet westerly from the western line of Valley street; thence southerly parallel to the western line of Valley street, to the southern line of Twentieth street; thence westerly along the southern line of Twentieth street to the point of beginning; saving, excepting and excluding therefrom all public streets, avenues, lanes, alleys, courts, highways and public places within said boundaries included and contained.

Wherever in this resolution a distance to a line is given, the distance is to be taken at right angles to such line unless otherwise stated; and wherever in this resolution the line of a street is spoken of, such street line is to be, if necessary, construed as extended in a straight line to the center of Telegraph avenue.

In describing any portion of said sewerage work that lies westerly of the center line of Telegraph avenue, the references to intersecting streets are to be construed as applying only to such portion of those streets as lie westerly of said center line of Telegraph avenue; and, similarly, in describing any portion of said sewerage work, lying easterly of the center line of Telegraph avenue, references to intersecting streets are to be construed as applying only to such portions of those streets as lie easterly of the center line of Telegraph avenue.

The Oakland Tribune is hereby designated as the daily newspaper published and circulated in said City of Oakland, County of Alameda, State of California, in which this Resolution of Intention and the Street Superintendent's notice of the passage thereof shall be published. The Clerk of this Council is hereby directed to publish this resolution by two successive insertions in said newspaper, and to post the same conspicuously for two (2) days on or near the chamber door of this Council, as required by law.

For further particulars, reference is hereby made to said resolution on file in the office of the City Clerk of the City of Oakland. This notice shall be published for six days in the Oakland Tribune, being the newspaper designated by said City Council for such publication.

Oakland, April 23d, 1903.

CHAS. F. OTT,
Superintendent of Streets of the City of Oakland.

172-4-23-6t.

ORDINANCE NO.—

AN ORDINANCE ESTABLISHING THE OFFICIAL CURB GRADES ON BOULEVARD PLACE, BETWEEN FIRST AVENUE AND SECOND AVENUE.

Be it ordained by the Council of the City of Oakland, as follows:

Section 1.—The official curb grades on Boulevard Place, between First avenue and Second avenue, are hereby established at the following elevation in feet above city base, to-wit:

2.50, both curbs at eastern line of First avenue.

6.30, both curbs at 75 feet easterly from eastern line of First avenue.

9.00, both curbs at 200 feet easterly from eastern line of First avenue.

11.00, northern curb and 11.40, southern curb, at western line of Second avenue.

Section 2.—This ordinance shall take effect and be in force from and after its passage and approval.

In Council, Oakland, Calif., April 13, 1903.

Passed to print for ten days by the following votes:

Ayes—Aitken, Baccus, Cuvellier, Elliot, Fitzgerald, Howard, McAdam, Meese, Pendleton, Wallace and President Dornin.—11.

Noes—None.
Absent—None.
Attest: FRANK R. THOMPSON, City Clerk.

Oakland, April 16, 1903.
170-4-17-10t.

THE JOSEPHINUM

Mission San Jose, Alameda County, California, April 4, 1903.

The Dominican Sisters of the Josephinum Orphanage, Mission San Jose, hereby give notice that they have admitted into the Orphanage since the last publication in January, 1903, the following children:

Whole orphans—Mary Camber, aged 6 years, 3 months.

Half orphans—Jose Araisa, aged 4 years; Markus Savareno, aged 5 years; Louis Savareno, aged 4 years; Mary McCarthy, aged 8 years; Robert Harris, aged 6 years; Consuela Jacks, aged 11 years, 4 months; Albert Jacks, aged 8 years, 1 month; Carmelita Jacks, aged 5 years, 5 months; Conrad Ruff, aged 2 years; Annie Kolvek, aged 10 years; Maria Kolvek, aged 9 years; Margaret Kolvek, aged 5 years; Bernard McCarthy, aged 8 years, 6 months; Adrian McCarthy, aged 6 years, 6 months; Ambrose McCarthy, aged 2 years, 7 months; Catharina Weller, aged 8 years; Wilhelm Weller, aged 6 years; John Mendonca, aged 10 years; Frank Mendonca, aged 8 years; Robert Burch, aged 6 years, 3 months.

Mission San Jose, April 4, 1903.

ORDINANCE NO.—

AN ORDINANCE PROHIBITING THE CUTTING DOWN OR REMOVAL OF TREES IN ANY OF THE PUBLIC STREETS OR SQUARES OF THE CITY OF OAKLAND.

Be it ordained by the Council of the City of Oakland, as follows:

SECTION 1.

It shall be unlawful for any person or persons to cut down, remove or mutilate any tree or trees growing upon any of the streets or public squares of the City of Oakland, except by permission from the Board of Public Works.

SECTION 2.

Any person violating this ordinance shall be deemed guilty of a misdemeanor and upon conviction thereof shall be fined for same not more than $100, and in case such fine is not paid to be imprisoned in the City Prison at the rate of one day for every Two Dollars ($2.00) of the fine so imposed.

SECTION 3.

Ordinance No. 161 in relation to prohibiting the cutting down of trees, approved April 24, 1860, is hereby repealed.

SECTION 4.

This ordinance shall take effect immediately.

In Council, Oakland, Cal., April 20, 1903.

Passed to print by the following vote:

Ayes—Messrs. Aitken, Baccus, Cuvellier, Elliot, Fitzgerald, Howard, McAdam, Meese, Pendleton, Wallace and President Dornin.—11.

Noes—None.
Absent—None.

Attest: FRANK R. THOMPSON, City Clerk.

Oakland, Cal., April 23d, 1903.
173-4-23-10t.

GOLDBERG BOWEN & CO

Monday Tuesday Wednesday

The Annex

The new seven-story annex to the Sutter street store is now completed—the first two floors are occupied by the house-furnishing dapartment—plenty of light and plenty of new goods—we carry the latest culinary utensils and novelties for fancy cooking

Tea—reg'ly 50c lb 40c
Far ahead of ordinary tea 2 lbs 75c

Chutney—*Bombay*— pints 30c
Made in India— quarts 45c
reg'ly 40c—60c bottle

Prunes—Italian— 3½ lbs 25c
Wholesome breakfast food—reg'ly 10c

Pine-apple—sliced 2 cans 45c
Hawaiian—reg'ly 25c—3 lb can

French peas—reg'ly 20c can 15c
Petits pois—natural flavor

Kippered herring—*Moirs* 20c
Breakfast delicacy—reg'ly 25c can

Soups—*Franco-American*— 10c
Large assortment—two portions

Sardines—French— 10c
Very dainty fish—reg'ly 12½c can

Bird pate—reg'ly 25c can 20c
Franco-American—sandwich paste

Capers for sauce—*Capotes* 15c
French—reg'ly 20c bottle

Kona coffee—reg'ly 25c lb 20c
Sales increase daily

Currant jelly—reg'ly 25c 2 for 45c
Pure currant juice and sugar

Shoe blacking—*Acme* — 10c
Lasting polish—water oof—
reg'ly 15c bottle

Cherries in marsquin— 50c
For cocktails—punch—reg'ly 55c qt

French soaps 60c
Roger & Gallet—reg'ly 75c—box 3 cks

Talcum powder 3 cans 25c
Lady Jeanette's—borated

Dust pan—reg'ly 25c— 20c
" brush " 45c— 25c

	reg'ly	special
Garden hose—25 ft—	$3 75	$3 15
3 ply—¾ inch— 50 ft—	7 25	6 25

Liquor department

Cognac—French— $1 20
Very fine—reg'ly $1 50 bottle

Beer—*Everard*— pints $1 35
Canada malt lager—brewed in N. Y.
Mild—stimulating— quarts 2 10
reg'ly $1 55—$2 35 dozen

Cocktails—*Imperial*— 90c
Manhattan—Martini—gin—
whisky—vermouth—reg'ly $1 25 bot

Whisky—*Bull Dog*— $1
Rye or bourbon—reg'ly $1 25—full qt

Whisky—*Old Stock*— $1 15
reg'ly $1 50 bottle—$6 gallon 4 50

Claret—*Zinfandel*— pints $1 75
Extra *V. V.*— quarts 2 75
reg'ly $2 15—$3 50 dozen—
30c—50c a dozen allowed on
bottles returned

Cigars

El Telegrafo—always the same—prices don't change—neither does the quality

432 Pine 232 Sutter 2800 California
San Francisco
Thirteenth and Clay Streets Oakland

FROM ONE PULPIT TO ANOTHER.

REV. M. SLAUGHTER BECOMES SHEPHERD OF WEST STREET BAPTIST CHURCH.

The Rev. Madison Slaughter of the Twenty-third Avenue Baptist Church handed in his resignation as pastor of that church yesterday morning to accept a unanimous call extended to him by Calvary Church, on West street.

The Rev. Mr. Slaughter's resignation was reluctantly accepted by the members of his congregation, and although it does not take effect until the 1st of June next Sunday's service will conclude his work with the Baptist Church. He was given a vacation until the 1st of June, but will hold Sunday services at Calvary Church, however, until his regular pastoral duties commence on the first Sunday in June.

Rev. Slaughter resigned as pastor of the Chico Church and went to the Twenty-third Avenue Church in March, 1901, where he has gained the love and respect of his entire congregation.

He has been in California about ten years, during which time he has done much missionary work in several towns of central California.

THEY COME TO THE EXPOSITION.

NEW YORK, April 27.—Six members of the French commission to the St. Louis Exposition arrived today on La Gascogne from Havre. They are Commissioner-General Le Grace, Commissioner Maguin, vice-president of the French section; Roger Bouvard, architect of the French exhibit; M. Lamay, secretary; M. Saglio, special commissioner of the fine arts department; M. Dimontel, architect and M. Lecouer, who will build the pavilion.

The steamer was detained at quarantine because of a case of smallpox among the steerage passengers. The patient was removed to a hospital and 122 other steerage passengers were sent to Hoffman Island. The vessel was held a quarantine for several hours for disinfection.

STEAMER IS STRANDED.

WEXFORD, Ireland, April 27.—The British steamer Manchester Market, bound from Manchester for Philadelphia, stranded on Gypsy Rock yesterday. She is in a bad position. Her first and second holds are full of water.

VICTOR H. CLEMENT DIES IN MEXICO.

He Was One of the Best Known Mining Men in California—Was Prominent in Africa.

SAN FRANCISCO, April 27.—A telegram received by F. W. Bradley of 1404 Washington street, announces the death in Saltillo, Mexico, yesterday, of Victor M. Clement, one of the best known mining men of California and one of those who figured prominently in the famous Jameson raid in South Africa. The message simply conveyed the news that death had been the result of an abdominal operation, and it is thought Mr. Clement suffered from appendicitis. He had been in Mexico several months looking after mining properties.

Few men were better known in this State than Victor M. Clement. He was born in Los Angeles 48 years ago and was graduated from Santa Clara College in 1876 as a mining engineer. After leaving college, he first went to Mexico but a short time later returned to California and took charge of the Empire mines at Grass Valley. In 1877 he went to the Coeur d'Alene mine in Nevada, and two years later equipped and developed a number of mines in that district for W. D. Miles and W. H. Crocker. In 1892 he went to the gold fields of South Africa, and there with John Hays Hammond and the late Captain Mein of Oakland, participated in the Jameson raid. He was arrested but soon released, and on the outbreak of the Boer war returned to America. For a number of years he made his headquarters at Salt Lake and superintended the working of mining properties of his own in Utah, Nevada and Mexico.

Mr. Clement was married in 1890 to Miss Flora L. Smith of this city. His wife survives him but there are no children.

PRESIDENT MAKES EARLY START.

HE WILL MAKE TOUR OF NEBRASKA AND STOP IN OMAHA.

GRAND ISLAND, Neb., April 27.—President Roosevelt made an early start today on what promises to be a busy week. He broke the ground on the new Carnegie library and then delivered a short address in front of the high school at 9:15. He then left for Hastings.

Governor Mickey and Senators Dietrich and Millard joined the President here. The Governor will go with him as far as Hastings and the Senators will be his guests until Omaha is reached.

MAKES AN ADDRESS.

HASTINGS, Neb., April 27.—President Roosevelt reached here at 10:15 this morning. He was greeted by a large crowd and made an address from the depot steps. The President spoke on the forestry situation in Nebraska, saying that as the people of the State were protecting their original scanty forest, then now have a better natural forest than ever before. But the work should not stop, he said. The people should continue the planting of trees. The Federal Bureau of Forestry, said President Roosevelt is cooperating directly with three planters in different parts of the State. At the conclusion of his speech, the President was taken for a short drive, in the course of which he made an address to the school children from his carriage.

WELL GUARDED.

LINCOLN, Neb., April 27.—Extraordinary precautions were taken today to insure the safety of the President during his trip from Hastings to Lincoln. The Burlington Railroad officials gave orders that no person should be allowed in any office or room or near any window of any station where the president will pass, who cannot be accounted for and who is not known to the officers.

WANT MORE ROOM FOR THE FAIR.

The managers of the Oakland Street Fair Association have been compelled to secure additional space to accommodate the many applicants who have applied for space during that event. This will in a measure change some of their plans. When the City Council allowed the association the privilege of closing a number of the streets around Lincoln Square it was supposed that ample space had been secured, but subsequent developments prove that more space will be needed, and the idea of using Lincoln Square has been abandoned.

The roadway between Eleventh and Twelfth, Madison and Jackson streets has been secured and in the midst of them will be centered the midway. The square proper will be set apart for decorative purposes, in which the chief feature will be an abundant display of electric lights. In the center of the square will be erected a large stand, where the band will play in the afternoon and evening.

M. L. Schlueter, who acted as director-general of the street fair given last year under the auspices of the Elks, is in charge of the fair to be given this year by the Citizens' Fair Association. He says that the plans for this year's electrical displays are much more extensive than those of last year.

BOYS' BROTHERHOOD.

The Boys' Brotherhood of the First Baptist Church held their regular business meeting Saturday evening, April 25, at the home of its president, Clarence Caldwell, 585 Twenty-eighth street, at which there was the usual large attendance. After the regular business meeting, a beautiful gift was presented to L. Mitchell, to which he responded in a brief, but eloquent manner. Following Mr. Mitchell's address refreshments were served. The evening was voted a success, being thoroughly enjoyed by all.

The Boys' Brotherhood of the First Baptist Church and the Hamilton Square Baptist Church Boys' League played a game of baseball at Golden Gate Park Saturday, in which the Boys' Brotherhood were the victors by a score of 29 to 3.

The Boys' Brotherhood of the First Baptist Church will play with the Boys' Brotherhood of the Twenty-third Avenue Church next Saturday on their own grounds.

STRIKE IS SETTLED.

IRONTON, Ohio, April 27.—Chairman Owen and Secretary Bishop, of the State Board of Arbitration, came here yesterday and settled the cement strike after a conference. The men returned to work today, the oiler on whose account the strike was declared was discharged.

UNCLE SAM AN OUTSIDER.

WILL NOT JOIN A POWER IN OPPOSING RUSSIA.

PARIS, April 27.—The Foreign Office has received lengthy advices from Washington regarding the feeling aroused in the United States over the steps taken by Russia in connection with Manchuria. The dispatches show that the American Government does not intend to join the powers in opposing the Russian demands, but that the United States will confine its action to safeguarding its own commercial interests. The assurances have created a strongly favorable feeling here. The advices also state that Ambassador McCormick at St. Petersburg has been instructed to forward information on the subject to Washington. The officials here say this will probably disclose that Russia's action has been less radical than apeared at first.

The view prevails that the powers having political antagonisms toward Russia are responsible for the present agitation. It is stated that Russia's demands do not mean a termination of the open door policy, but only a continuance under Russian administration of similar restrictions now imposed by China.

In Government circles, unmistakable sympathy with the Russian attitude is shown. It is claimed that Russian interests in Manchuria and its proximity to Siberia entitle Russia to take supervision.

KILLED BY THE LOCAL TRAIN.

Edwin Menges, an aged resident of West Oakland, was struck by a westbound local train Saturday night about 6 o'clock.

Mr. Menges left his house at 821 Center street and started to a store on Seventh street to get some change. He was crossing Seventh and Center streets, and owing to deafness did not hear the approaching train, which struck the old man, knocking him some distance. His skull was fractured and nearly every bone in his body was broken. The engine was in charge of Engineer C. Clark. Before the train could be stopped the injured man was dead. Fireman Patrick Fennan was in the cab with Engineer Clark, and both men state that Menges walked deliberately into the train, not even taking warning of the shrill blast of the whistle. Mr. Menges leaves a son, Edwin F. Menges, a plumber.

WAS SHOT BY UNKNOWN MAN.

BOSTON, April 27.—Stillman Bishop, aged 28, a bookkeeper for the Edison Electric Light Company, was today shot at his desk by a stranger. Three shots were fired, two of which hit Bishop in the arm and side. It is thought Bishop's wounds are not dangerous. His assailant was captured. He is about 45 years of age and gave the name of Hartwell Stafford of Brookline. He refused to explain his action.

FINE TRACK IN THE EAST.

NEW YORK, April 27.—The new mile track at Jamaica, L. I., said to be one of the finest race courses in the land, was opened today by the Metropolitan Jockey Club. There will be 9 days of racing and the club has made arrangements for the accommodation of big crowds each day.

SALVATION ARMY.

The Salvation Army will celebrate the twentieth anniversary of the commencement work in San Francisco by a series of mass meetings to be held in this city Saturday, May 2, to Wednesday, May 6.

The leader of the Salvation forces in this country and the founder of the colonization scheme, Commander Booth Tucker, is on his way from New York to attend the meetings. The anniversary celebration proper is to be held on the evening of Tuesday, May 3, in the Alhambra Theater, San Francisco. Mayor Schmitz of that city will preside and a number of prominent citizens will act as vice-presidents.

EASTERN WEATHER.

CHICAGO, April 27.—Temperatures at 7 a. m: New York, Minneapolis and St. Louis, 50; Boston, 42; Washington, 54; Philadelphia, 52; Chicago, 48.

BEAUTIFUL HEIRESS WEDS A NOBLE EARL.

PITTSBURGH, Pa., April 27.—George Francis Alexander, Earl of Yarmouth, accompanied by the family barrister, Lord James, visited the courthouse today and obtained a license for his marriage to Miss Alice Thaw of this city at four o'clock this afternoon.

The only distinguishing feature of the proceedings was that the Earl filled out his own application instead of being plied with the questions that are usually answered by the majority of the applicants.

The ceremony will be in Cavalry Episcopal Church. Elaborate preparations have been made and the wedding promises to be the most brilliant seen in Pittsburg in years.

ARE WORKING FOR GOOD ROADS.

INTERNATIONAL CONFERENCES ARE BEING HELD IN ST. LOUIS.

ST. LOUIS, April 27.—The National and International Conferences of the Good Roads Association was called to order at 10 o'clock in Odeon Hall today by Chairman L. D. Kinksland. The early morning trains brought in hordes of delegates, while many others had arrived Sunday. Among the earlier arrivals were General Nelson A. Miles, U. S. A., president of the National Highway Commission and Mrs. Miles. He will deliver an address tomorrow. At least 1,000 delegates attended the opening session and the number was later swelled by incoming trains. The convention will continue for three days, holding forenoon and afternoon sessions.

President Roosevelt will make the closing address late Wednesday afternoon.

After the opening session had been called to order, Rev. J. L. Nichols, pastor of Second Presbyterian Church of St. Louis, invoked divine blessing.

The presiding officer, Hon. W. H. Moore, president of the association, made a short address.

President Moore introduced Mayor Wells, who accorded a hearty welcome to the association and the visiting delegates.

Governor A. M. Dockery followed with an address on "The State's Duty" in which he outlined what the State should do in co-operating in the work of improvement.

"The Exposition" was a subject fully treated by President D. R. Francis of the Louisiana Purchase Exposition. He concluded by extending a hearty invitation to every delegate to attend the world's fair and thanked the association for its support.

The forenoon session was opened with an address by President Moore, who told of the work of the association and what it expects to accomplish in the future. A recess was then taken.

COMEDY AT THE MACDONOUGH.

The announced return of "Are You a Mason" to the Macdonough Theater this evening is the signal for rejoicing among those who love laughter. The piece comes back to Oakland after an equally successful visit to San Francisco. Critics everywhere agree that it is a credit to Leo Ditrichstein, who adapted "Are You a Mason," from the German, that he has incorporated such excellent comedy in his dialogue without the use of offensive suggestions or double meaning. He has thoroughly Americanized the humor of his lines, which means that he has made them rapid, crisp and clean. He has keyed up the action to smart progress, has made the interest increase with the shifting of the various scenes and maintained it up to the final denouncement in the last act. John C. Rice and Thomas A. Wise, who are the stars of the Rich & Harris' Comedians, presenting the piece, have left the impression in Oakland, and doubtless everywhere else, too, that they are the funniest Masons ever seen on or off the stage.

GENERAL WOOD'S TRIP.

VENICE, April 27.—Brigadier-General Leonard Wood, Major Scott and Lieutenant McCoy, left here today by rail for Constantinople, whence they will sail for Egypt.

IN MEMORY OF GEN. GRANT.

BIRTHDAY IS APPROPRIATELY REMEMBERED IN ILLINOIS TOWN.

GALENA, Ill., April 27.—The eleventh celebration of Grant's birthday in Galena proved to be one of the most successful. The historic city was decorated in honor of the great hero and the beautiful weather brought many visitors. The noon train on the Illinois Central from Chicago brought the special guests of the day from that city who joined in the commemoration. The chief feature of the program was an address at Turner Hall by Hon. W. E. Gurley of Omaha, whose delineation of the character and achievements of General Grant were enthusiastically received. From that same platform on previous anniversaries, Presidents McKinley and Roosevelt and Charles Emory Smith had spoken.

The visitors, after the conclusion of the exercises, viewed Nast's great painting hung in the public library and the statue of Grant given to the city by H. H. Kohlsaat of Chicago and dedicated by Chauncey M. Depew. The military band and Company M, Illinois National Guard, acted as escort of the speaker to the hall. Rev. John Vanderve, late of Coe College, Cedar Rapids, Iowa, acted as chaplain.

FIVE MEN ARE BURNED.

LANCASTER, Pa., April 27.—By an explosion of molten metal, five men were horribly burned, two of them probably fatally, at Vesta furnace, Marietta, early today. The men were engaged at the cupola preparatory to a cast when the accident occurred and were literally showered with molten metal. Fellow-workmen ran to their assistance and tore the burning clothing fro mtheir bodies. The seriously injured:

David Appleby, burned from head to foot; will probably die.

Thomas T. Kisselring, burned on back and face; will lose eyesight; recovery doubtful.

The accident was caused by a wet projectile being shot into the cupola.

CLOSE UP TO LARGE FORTUNE.

The recent rich strikes at Atwood in the Tonopah country are really near Pactolus, where Charles Mau, the Oakland architect is heavily interested. His son, Lewis Mau, writes from Pactolus that developments are of the most flattering character, rich ore being found as far down as the shafts have gone. Operations are very much retarded by the difficulty of getting lumber and other materials, which have to be hauled from sixty to eighty miles. Mr. Mau and his son are interested with Salt Lake parties in the Pactolus Consolidated Mining Company, but he is also interested in a number of other mining locations, which he will proceed to develop without delay. His son is directing operations at present, but Mr. Mau will shortly go to Pactolus in person, as the reports lead him to believe he has a fortune there within his grasp.

FINALLY ARRANGE DATE

PRESIDENT ROOSEVELT WILL VISIT BERKELEY MAY 13th.

BERKELEY, April 27.—It has finally been definitely decided to fix the date of President Roosevelt's visit to Berkeley and the University of California for May 14th, instead of May 13th as was originally intended. This is a direct concession to the San Francisco Committee which has all along insisted that the 14th would be the best day for the President to visit Berkeley, according to the plans of the San Francisco Committee. Although President Roosevelt made his arrangements with President Wheeler to visit the University on the 13th, and plans were made to hold the Commencement exercises on that date, all of this is to be altered to suit the wishes of the Committee across the bay.

At a meeting of the Berkeley Committee held yesterday it was decided to change the date in conformity with the plans of San Francisco. The program now is to hold Class Day on the 11th, and Commencement on the 14th. President Roosevelt will arrive in Berkeley at nine o'clock, where he will be received by the school children. Escorted by a troop of Cavalry, and a committee from the University and from Berkeley, he will be driven to the new Ben Weed's Amphitheater, which will be ready at that time to seat ten thousand people. Here the President will be formally received by the faculty and students of the University of California. The University people will take but little part in the reception at the station, as that would delay the President too much.

After the Commencement exercises in which he will be the principal speaker, President Roosevelt will be entertained at luncheon by President and Mrs. Wheeler. He will leave Berkeley early in the afternoon for Oakland on a special car built for the event by the Oakland Transit Company.

The members of the committee are Professor Soule, Anson Blake, J. W. Richards, Rufus Jennings and President Wheeler.

FAVOR REVISION OF THE FAITH.

PHILADELPHIA, April 27.—Rev. W. H. Roberts, stated clerk of the Presbyterian General Assembly, announced today that two-thirds of the presbyteries had voted in favor of revising the confession of faith and of the declaratory statement enunciating Chapters 3 and 10 of the confession.

The subject will be finally disposed of by the General Assembly, which meets in Los Angeles next month. It is expected that the overtures from the presbyteries will be enacted by the General Assembly.

JOKER IS ARRESTED

J. Eschelson, charged with criminal libel by Washington Bland, a West Oakland saloon keeper was arrested this morning and released on $50 bail. He is accused of having caused a sign, reading "Bughouse Sanitarium, Washington Bland proprietor," to be placed on the saloon man's place of business.

VASQUEZ LANDS.

HAVANA, April 27.—General Vasquez, former President of the Republic of Santo Domingo, landed at Guantanamo, Cuba, from a Dominican gunboat.

ALWAYS GUARDING ROCKEFELLERS.

MILLIONAIRE AND SON NEVER OUT OF DETECTIVES' WATCHFUL EYES.

NEW YORK, April 27.—It is learned that both John D. Rockefeller Sr. and John D. Jr. are constantly watched by detectives because both have received many threatening letters from cranks.

At yesterday's session of the Bible class at the Fifth Avenue Baptist Church a stranger followed John D. Jr. up the aisle and took a seat in a pew near the front, where he sat in a position enabling him to command a free view of the entire class. The stranger was a detective.

At the close of the service, when Mr. Rockefeller took a position at the door of the lecture-room and shook hands with each man as he passed out, the detective was close behind him and carefully scrutinized each person that approached. The same precautions are taken each day as young Mr. Rockefeller goes from his home to his office and on his return.

Equal care is taken to protect the older Rockefeller. He has not appeared at the church since his return from his Western trip, but detectives are ever on the alert at Lakewood, where he is now sojourning.

DEATH OF MISS COX.

Miss Florence Cox, daughter of Mr. and Mrs. Myron S. Cox of Piedmont, passed away Saturday afternoon at a sanitarium in San Francisco. Miss Cox had been ill for a long time. She was 30 years old.

The funeral will be held at the home of Mr. and Mrs. F. M. Greenwood, at Leo and Montecito avenues, Piedmont. Mrs. Greenwood is a sister and Arthur P. Cox, a brother of the deceased.

Oakland Hammam Baths.

To our old patrons: We are still running and would be pleased to have you continue your patronage with us. First-class massage treatments given. 951 Broadway.

ABSOLUTE SECURITY.

Genuine

Carter's Little Liver Pills.

Must Bear Signature of

Brent Good

See Fac-Simile Wrapper Below.

Very small and as easy to take as sugar.

CARTER'S LITTLE LIVER PILLS.

FOR HEADACHE.
FOR DIZZINESS.
FOR BILIOUSNESS.
FOR TORPID LIVER.
FOR CONSTIPATION.
FOR SALLOW SKIN.
FOR THE COMPLEXION

Price 25 Cents. GENUINE MUST HAVE SIGNATURE. Purely Vegetable. *Brent Good*

CURE SICK HEADACHE.